GUERNSEY BREEDERS' JOURNAL

November 25, 1994

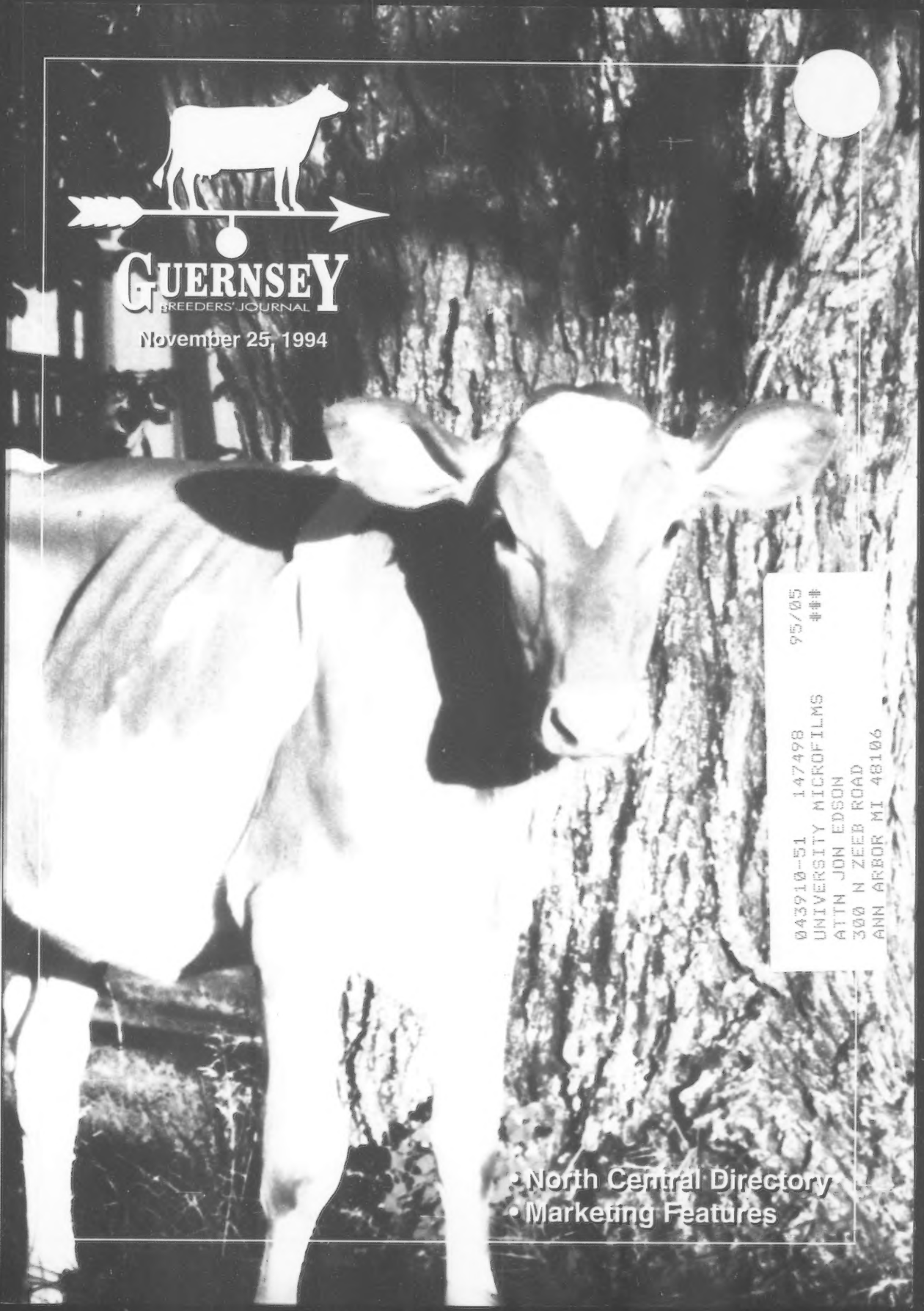

- North Central Directory
- Marketing Features

043910-51 147498 95/05
UNIVERSITY MICROFILMS ###
ATTN JON EDSON
300 N ZEEB ROAD
ANN ARBOR MI 48106

Just A Reminder . . .

Have you checked your semen inventory?

21G0332
"Prince Jay"

21G0296
"Perfecto"

21G0305
"Magic"

14G0231
"Forestar"

** * We realize Forestar's semen is mostly gone, but if you have a chance to get some, do so.*

Recent Releases . . .

1G0205 Fairview Magic Legend

PA +1,498M +65F +$188 +53P +$195 CY +$211 PTAT +1.6 PTI +167

14G0260 Jensgolden Perfect Hamlet

PA +1,493M +62F +$181 +50P +$186 CY +$199 PTAT +3.3 PTI +333

14G0261 Greenwood M Taz-ET

PA +1,424M +64F +$180 +47P +$182 CY +$192 PTAT +1.1 PTI +130

Have you ever wondered where these bulls are housed and what they look like?

Rolly Lincoln, President • Scottie Payne, Vice President • Sherry Jansen, Secretary-Treasurer

Western Guernsey Sires

Berkshire Ice Cream Is Expanding

This is our first Journal ad. We would like to tell you who we are and how deep our Guernsey roots go.

The Past

My late father, Norbert V. White, managed Groton House Farm in Hamilton, Mass., for Frederic Winthrop, a fine man who made it possible for Norby to buy their Guernsey milk routes. In 1953, White Farms was established in Ipswich, Mass., and blossomed into 1,000 home delivery customers and a thriving ice cream business. Groton House, Appilton, and Alfalfa Farms, Topsfield, were our producers. In 1969, we took over Alfalfa Farms, and in 1972, had the high producing herd in the country with 50 to 75 records. My father's passing left his work unfinished. His enthusiasm for the Guernsey cow and her milk, along with other enthusiasts like Fred Harris, Dick Merritt, Ed Lombard, Phil Corey, Charlie DeGrampe, and Andy Warner have been my inspiration for starting Berkshire Ice Cream and the culmination of a 22 year quest.

The Present

On Memorial Day 1994, Berkshire Ice Cream scooped its first cone. That same day 36 years earlier Norby White scooped his first ice cream cone made with Guernsey milk and cream and the tradition continues. My 19-year-old son Matt is the company president and third generation master ice cream maker. Our herd is owned by 130 individual investors from all walks of life, such as mill workers, U.P.S. drivers, doctors, scientists, homemakers, and a 15-year-old investor who bought two cows. Most of these people have never touched a cow. Our barn is constantly filled with visitors. The Guernsey cow is the only one in their eyes. We want to capitalize on this initial interest and expand rapidly.

The Future

Executives from two national food companies just met with us, liked our potential, and want to jump ship and join Berkshire Ice Cream. Using their expertise, we can take our Guernsey ice cream and milk products nation-wide. We are developing a franchise system and will make them available to Guernsey breeders.

Our goal of milking 1,000 Guernseys on 10 different farms in the next two years is taking shape. All of the cows have been sold for farm two in New York, farm three and four will open this spring in New York, farms five and six will open in Connecticut this summer, and number seven will open in Massachusetts this fall. The Wall Streeters have said, "This is a hot little company. Watch it." **Be a part of our growth and help us promote this great cow!**

Help!!!

We have orders for 100 calves from birth to six months of age, and we can't find them. We have promised to have them in before Christmas! Could you spare one or two calves and help us keep this interest and momentum going? Please call soon.

Thanks, Bob and Matt

Berkshire Golden Guernsey Ice Cream

P.O. Box 510 #4 Albany Rd., West Stockbridge, Mass. 01266

Bob White, General Manager • Farm (518) 329-2220

Matt White, President • Plant (413) 232-4111

Bull Staff Presented to Dairy Shrine

A five-foot bull staff used to lead famous Guernsey bull Imp. May Rose King off the boat importing him from England to the U.S. on September 23, 1902, has been donated to the Dairy Shrine. Bred by Sir H.D. Tichborne, Bart, Alresford, Hants, England, "King" was born May 9, 1901. He was sired by Itchen Jewel and out of Claremont May Rose. He was imported by H. McK.Twombly, owner; and Joseph L. Hope, manager of Florham Farm, Madison, New Jersey.

Hope was instrumental in bringing to this country the May Roses which gave to the well-known Langwater Guernsey Farm a rich foundation. He purchased King in May of 1907 and later that year sold him to S.M. Shoemaker, Eccleston, Maryland. In 1917, it was reported in the Guernsey Breeders' Journal that King had 29 registered daughters and 28 registered sons, including Imp. King of the May 9001 A.R., the bull on the famous Guernsey picture painted in 1911 with five of his Langwater daughters on pasture.

American Guernsey Association Executive Secretary-Treasurer Neil Jensen presented a famous bull staff to Gene Meyer of Dairy Shrine on behalf of the Pennsylvania Guernsey Breeders' Association at the World Dairy Expo.

One of Hope's close friends was Leon (Zeke) Harris, who worked on several New Jersey farms, including Ideal Guernsey Farms, Augusta, New Jersey, founded by Jacob Tanis. Sr. Harris received the staff from Hope, which he treasured for many years.

Before he died in 1980, Hope requested that the staff be given to the Pennsylvania Guernsey Breeders' Association. There it came under the care of Lee Yost, who served the association as a fieldman and business manager for a combined 14 years until he retired in 1987. Yost often talked about the famous bull staff and hoped it would eventually be displayed at Dairy Shrine.

After Lee Yost died on August 22, 1994, Jim Trotter, current Pennsylvania GBA business manager, sent the staff to the World Dairy Expo in Madison, Wisconsin. It now has a permanent home in the Dairy Shrine.

Our Claim To Fame
(An Undefeated Season)

Littlefields Fayette Mona Lira
1st place 4-year-old, Senior and Grand Champion at
NGS & NJS Harrisburg, Eastern States Exposition, New York State Fair
Best Bred and Owned NGS-Harrisburg and New York State Fair
A special thanks to Bob for a great display that you could almost call home and everyone who helped this year's tanbark trail turn to gold!

The 1994 Showcase

NGS-Harrisburg
1st, Junior Best Three Females; 1st, Best Three Females;
1st, Exhibitor Herd;Premier Breeder; Herdsmans Award

Eastern States Exposition
Reserve Senior and Grand Champion, Junior Champion,
1st Junior Best Three Females, 1st, Best Three Females;
1st, Exhibitor Herd, Premier Breeder; Premier Exhibitor

New York State Fair
1st, Best Three Females; 1st, Exhibitor Herd
Premier Breeder; Premier Exhibitor; Herdsman Award

Littlefield Farms
The Clarence & Sharon Littlefield Family
19451 New York State Route 3
Watertown, New York 13601
(315)788-1531

Bopeep's Daughters Shine at the South Carolina State Fair

Marfred Fayette Bo-ET
Very Good-87
1st Senior 2-Year-Old
2-01 18,892M 832F Proj. ME

Marfred Perfecto Brittany
1st Intermediate Yearling and Junior Champion

Marfred Perfect Brandy
1st Senior Yearling

MARFRED FARM
Route 1
Saluda, SC 29138
Fred T. Mills (803) 445-8353
Steve A. Mills (803) 445-2574
Barn (803) 445-9466
We believe in using young sires!

The Official Publication Of The Guernsey Breed
Managing Editor: Becky J. Goodwin
Associate Editor: Beth A. Littlefield
November 25, 1994
Volume 163 Number 9

MEMBER IPC LIVESTOCK PUBLICATIONS COUNCIL

GUERNSEY BREEDERS' JOURNAL

A Permenant Home

The bull staff used to lead the famous Guernsey bull Imp. May Rose King off the boat and into the United States has found a permanent home in the Dairy Shrine, courtesy of the Pennsylvania Guernsey Breeders' Association.

"Mona Lira" Steals The Show

Littlefields Fayette Mona Lira takes the grand champion honors at the NGS & NJS-Harrisburg. Take a look at all the award winners from our first national show of the season.

"Tom Dee" Does It Again

A back-to-back title! Westlyn Tom Dee is a natural in the grand champion circle. For the second consecutive year, "Tom Dee" takes home the grand champion title from the NGS-Madison.

Marketing Issue ✦ North Central Directory

Performance Reports

Young Sire Updates 31

Shows

California State Fair 12
California State Fair Junior Show 12
Maryland Guernsey Field Day 18
Maryland Guernsey Field Day Junior Show 18
Michigan State Fair 13
Mid-South Fair 12
Missouri State Fair 13
NGS and NJS - Harrisburg 14
NGS and NJS - Madison 20
South Carolina State Fair 13
South Carolina State Fair Junior Show 13
Tennessee Valley Fair 12

Giving Thanks For Tricia

The McMurray Family of Eighty Four, PA, is thankful for Twin Brook Smokey Tricia. She is a maternal sister to Twin Brook FayetteTaffy, the 1993 Guernsey Gold Futurity production winner. *Photo taken by Patty McMurray*

For Discussion

Round Table: Marketing Guernsey Milk Products 9

Builders Of The Breed

Bull Staff Presented to Dairy Shrine 8
North Central Directory 24

Departments

Advertisers Index 37
Advertising Rates 37
Appraisal Schedule 10
Behind The Barn 7
Calender Of Events 36
Dairy Outlook 11
Fee Schedule 37
Golden Focus 6
Grazing With Gwen and Guerns 35
Obituary 35

Subscription Rates: $15 (US) per year, $35 (US) for three years in the United States and Canada; $18 (US) outside United States and Canada; $30 first class mail in United States; foreign airmail subscription rates on request. Microfilm subscriptions available.
Postmaster: Send address changes to *Guernsey Breeders' Journal,* Ida Albert, Circulation Manager, 7614 Slate Ridge Blvd., P. O. Box 666, Reynoldsburg, OH 43068-0666. When changing your subscription to new address, please give the old address and zip code as well as the new.
Second class postage paid at Reynoldsburg, OH 43068 and at additional mailing offices.
Guernsey Breeders' Journal (ISSN 0017-5110) is published monthly except January and July.
Closing date for advertising and editorial information is 55 days preceding the publication date. Each issue is mailed approximately 10 days prior to the publication date. Advertising rates upon request. Mail to *Guernsey Breeders' Journal,* 7614 Slate Ridge Blvd. P. O. Box 666, Reynoldsburg, OH 43068-0666. (614)864-2409.

AMERICAN GUERNSEY ASSOCIATION

THE AMERICAN GUERNSEY ASSOCIATION AND GOLDEN GUERNSEY INC.
P. O. Box 666, 7614 Slate Ridge Blvd.
Reynoldsburg, OH 43068-0666
Telephone (614) 864-2409 • Fax (614) 864-5614
Office Hours 8:00 a.m. - 4:30 p.m. EST
Monday Through Friday

OFFICERS AND DIRECTORS

President, E. Cline Brubaker - Route 4, Box 540, Rocky Mount, VA 24151. (703) 483-2071. *District 6 (AL, AR, FL, GA, LA, MS, MO, NC, SC, TN, VA) '97.*

First Vice-President, Lee Riggs - 1161 Volkman Road, Evansville, IN 47711. (812) 867-5035. *District 3, (IN, IL, KY, MI,) '96.*

Second Vice-President, John Morrow - Rt. 1, Box 396, Tyrone, PA 16686. (814) 684-1898. *District 2 (OH, PA) '97.*

Laurie Askew - 5934 Tegner Rd., Hilmar, CA 95324 (209) 632-7539. *District 7 (AK, AZ, CA, CO, HI, ID, MT, NM, NV, OK, OR, TX, UT, WA, WY) '96.*

Peter Coon - RR 1, Box 414, Amenia, NY 12501. (914) 373-8170. *District 1 (CT, DE, ME, MD, MA, NH, NJ, NY, RI, VT, WV) '98.*

Eldon Moss - 1837 Dubuque Road, Iowa City, IA 52240. (319) 351-7323. *District 5 (IA, KS, MN, NE, ND, SD) '95.*

Kevin Nedrow - 2819 Co. Rd. 4, Clifton Springs, NY 14432. (716) 526-5134. *Director-At Large* '95.

Truman Weaver - 25202 CR 36, Goshen, IN 46526. (219) 875-5664. *Director At-Large. '97*

Clark Vilter - N56 W 30020 Hwy. K, Hartland, WI 53029. (414) 367-2803. *District 4 (WI)' 98.*

ADMINISTRATION

Neil Jensen - Executive Secretary-Treasurer
Michelle Holbrook - Administrative Assistant

Finance
Mike Ousley - Controller

Records
Neil Jensen - Records Department Director
Ida Albert - Records Department Assistant
Michelle Holbrook - Young Sire Program Director and Blood Typing Coordinator

Journal And Information
Becky Goodwin- Managing Editor, *Guernsey Breeders' Journal*, Promotion and Youth Director
Beth Littlefield - Associate Editor, *Guernsey Breeders' Journal*, Show Director
Ida Albert - Circulation Manager

Appraisers
Tim Griswold - Appraisal Director - 9244 Hwy KP, Black Earth, WI 53515 (608) 798-1059
Ed Jasurda - N7822 Murphy Lake Lane, Phillips, WI 54555 (715) 339-3586
Jon Lantz - N5683 530th Street, Ellsworth, WI 54011 (715) 273-6074

Extension
Tim Griswold - Marketing Coordinator (see above)
Gary Preston - Wisconsin GBA Executive Secretary, South 602 Sand Road, Mondovi, WI 54755. (715) 926-5787
Jim Trotter - PA GBA Business Manager, Rt.1, Box 94A, Enon Valley, PA 16120. (412) 667-0834

Golden Focus

By Laurie Askew, Marketing Committee Chairperson

Marketing - Webster's Dictionary describes it as "the act or process of selling or purchasing in a market". We dairy farmers are constantly involved in marketing. Purchasing feed and selling our milk are examples of the marketing that we do every day. We're good at it -- we're still in business! But, how good are we at marketing our premier product, Guernsey cattle and Guernsey milk? Here are some suggestions to help you market more effectively.

1. STOP AND THINK. Marketing begins when you are contemplating who to breed that heifer to. Deep pedigrees, strong cow families, production and type sell live animals. Choose bulls that will improve that heifer and at the same time, may provide you with a calf worthy of consignment. Continue to breed to high-protein bulls. Even if you're not in a protein milk market (yet), the presence of high-protein milk will help you gain ground with your representatives.

2. SELL ONLY YOUR BEST. Harbor a reputation of integrity by selling only your best. Take a good look in your barns and pastures, and sell that outstanding individual. If you like her, chances are that there are buyers out there that like her too. After a couple of consignments of only your best, buyers will come looking for your animals, and that means a higher price at the auction block. Make sure that your Golden Guernsey milk goes to the creamery clean and pure. Remember, ONLY YOUR BEST!

3. STAND BEHIND THE SALE. Be honest, and make every effort to satisfy the buyer. You'll find that your cooperation will work to the benefit of all Guernsey breeders. Nothing discourages the sale of Guernsey cattle more than a deal gone sour.

4. ADVERTISE. Who will know about that super cow, A.I. bull prospect, outstanding show winnings or great production, unless you advertise? We are living in a "global community". It is no longer enough that your neighbors know your operation. The whole Guernsey community needs to know. The more you advertise, the more Guernsey breeders (and others) will know your name. Keep it in the spotlight! The rewards far outweigh the cost.

5. Finally, remember that marketing is just a PART OF THE TOTAL PICTURE. As Guernsey breeders, we must strive to increase the number of Guernseys and Guernsey breeders. If we don't, we as a breed will suffer. Superb marketing will tell others that our breed is alive and well, and will encourage dairy farmers to follow our path into the next century.

Next June, at the AGA National Convention, our premier Guernsey sale will be held. Now's the time to stop and think about consignments and purchases to be made at the sale. Consignors, be prepared to sell only your best, and buyers will be more apt to bid again. After the sale, stand behind your consignment. Advertise until your product becomes well known throughout the Guernsey community. You'll see how marketing is one piece of the puzzle that will keep our breed alive.

FOR SALE - Due To Doctors Orders
ENTIRE GUERNSEY HERD
7 Cows, 6 Bred Heifers (1 is 1/2 Jersey),
6 Open heifers 5 month breeding age
Need to be moved by January,
Delivery can be arranged
9 head are due January through April
Four are due May through July
DIVERSITY FARM
Dean & Rosemary Norman
60 14 Mile Rd NW, Sparta, MI 49345
(616) 887-0239 or 887-9166

We're Thinking

We think Guernseys can do well commercially if we take advantage of . . .

- *A least costly investment*
- *A warmer climate (Southern half of U.S.)*
- *A relaxed atmosphere for people and cattle*
- *Pasture and/or dry lot*
- *Ample labor source*
- *A good milk market*

Can you help us?

Over the next several months, we will be looking at all options for this venture. Please give us a call if you have suggestions or are interested.

Land of Living Farm

John and Bonnie Ayars
4381 Rosedale Road, Mechanicsburg, Ohio 43044
(614) 857-1273

It's Called Beta Life

Have your felt a new wave of excitement moving within the Guernsey breed? If so, it might be contributed to the fact that plans are well underway to bring Golden Guernsey milk back to the public with a new trademark called Beta Life. The American Guernsey Association is in the research and development stage of registering a new trademark under Golden Guernsey Inc. which will be available for Guernsey breeders to use to market their Golden Guernsey milk.

The American Guernsey Association Board of Directors is committed to developing a niche market for Guernsey milk. Registering this trademark is the first stage of this process. Guernsey milk will be sold as a naturally produced, premium product under this trademark, while stressing the high levels of beta carotene it contains. Market research has proven that people will pay a higher price for premium, great-tasting products.

While the Beta Life trademark is just in the development stages, the AGA plans to present the complete marketing plan to the membership by June 1995. Anyone who has questions or comments about this marketing venture is encouraged to contact the American Guernsey Association or their board representative.

Join the growing list of equity supporters by filling out the equity coupon below and returning it to the American Guernsey Association.

Current Equity Supporters
David Bolin, Clarksville, IA
Echo Dell Farm, Kalona, IA
Todd Larssen, Long Grove, IA
Gordon Turner, Hemlock, MI

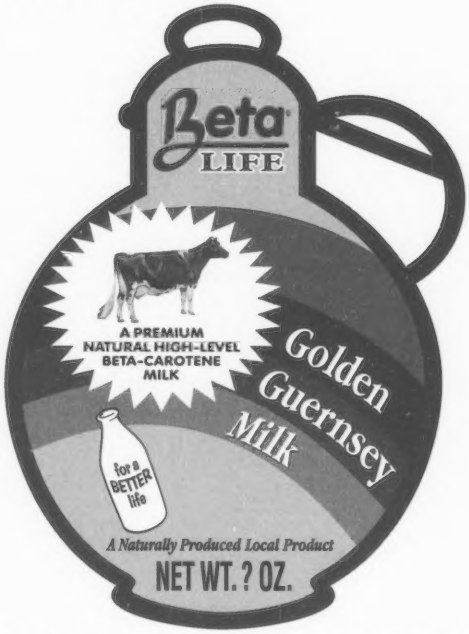

Beta Life trademark in the process of being registered.

Would you like to get in on the ground level of the new Beta Life trademark?

Equity Investment Card Assignment

You are hereby authorized and directed to deduct from any monies owing to the undersigned for milk delivered, the sum as noted below and pay, for services rendered, said sum to:

The American Guernsey Association
Golden Guernsey Inc.
7614 Slate Ridge Blvd., P.O. Box 666
Reynoldsburg, Ohio 43068-0666
(614) 864-2409

_____ cents per hundred weight _____ dollars per month

First payment to be made for the month of _____ , 19___, and subsequent monthly payments made until notice of termination or modification is received from the undersigned.

Your Name _____ Co-Op (or other) Name _____

Street Address _____ Street Address _____

City _____ City _____

State _____ State _____

Phone _____ Phone _____

Date _____

Golden Guernsey: Please credit this assignment to the fund checked below.

_____ Golden Guernsey Equity Fund _____ AGA Promotion Fund

Round Table Topic: Marketing Guernsey Milk Products

The following round table discussion features Guernsey breeders who are currently marketing their own Guernsey milk products.

Richard and Pamela Bowne of Palisade, Minnesota, started their Guernsey operation with one cow in 1976, added cows and switched farms twice before settling into their present 60-cow tie stall flat barn. Cows are confined during rough winter weather and pastured whenever possible. They purchase alfalfa, grain mix and local grass haylage. Young stock over three months of age are housed outside all year in divided group pens with lock-ups.

> *We've found that about one percent of the population will go out of their way and/or pay more for fresh creamline Guernsey milk. Another one percent will choose it if it's convenient or price competitive.*
> *— Dick and Pam Bowne*

Eldon and Joanne Moss of Iowa City, Iowa, milk mostly Guernseys on the Eljo Farm where Eldon was raised. Eldon is currently representing District Five on the American Guernsey Association Board of Directors.

When and why did you start marketing your own Guernsey milk?

Bowne - Early in 1994 when there was so much publicity about rBST, we found out about a small processing plant 125 miles from our farm that was willing and able to process our milk. We commissioned labels, plastic quart bottles, and a half-page ad in the local paper. In late March, we gave away 1,000 quarts of "Gemini Guernseys 'the cream rises' Old Fashioned Style Milk" along with a stamped postcard informing potential customers of our desire to deliver fresh cream-rising milk if the response was favorable. More than 10 percent were returned with an order. In May we started delivering to those customers twice a week.

Moss - We were not satisfied with the price we were getting for our milk and knew we had a product the consumer would like. We thought if we could sell one-half of our production directly to the consumer and separate one-half and sell cream to a butter maker, feed the hogs the skim milk (a by-product in the '50s), we would be better rewarded financially. We soon found that we couldn't produce enough milk and had to buy more cows.

Where and how do you market your milk?

Bowne - We haul raw milk to North Branch Dairy, Inc. where it is pasteurized and bottled in quarts, half gallons or gallon standard plastic milk containers. Our "Gemini Guernseys 'the cream rises' Old Fashioned Style Milk" is then marketed three ways: the home delivery route which reaches an area populated by less then 4,000 people; at the Farmer's Market in Minneapolis which is 140 miles south of the farm; and through 12 stores or co-ops in that area.

The fact that we are the first to market creamline milk in Minnesota for at least 20 years and that our operation is so small has made news and provided much publicity. The only actual ad we retain is in our small weekly local paper. We use information tags for all new or potential customers. These explain the directions for using creamline milk, affirm that we do not inject our cows with rBST and give information about our farm.

Moss - We sell our milk from our little store that is connected to the barn. We have quart, half-gallon and gallon glass milk bottles. We put a small ad in the local paper for three days in 1951. Since then, it has been strictly satisfied customers telling friends and neighbors. Being very close to a state university really helps. We sell under the name "Moss Dairy". Since we have direct personal contact with the customers, they know that superior milk comes from Guernsey cows.

> *You must be proud of the service you are providing and know the value it has to better health with calcium, vitamins, beta carotene, etc. We get $2.25 per gallon for our whole milk, which is $27 per hundred; $2.00 per gallon for skim milk; and $3.00 per quart for heavy cream.*
> *— Eldon and Joanne Moss*

What are the greatest challenges you have faced marketing your own milk, and how did you solve them?

Bowne - Some of the challenges we've solved are dealing with the auditors from the Federal Marketing Orders. Since our milk is not actually processed on our farm, we are subject to the same regulations as the big guys, including pooling (sharing fluid milk income with the cheese makers). This has been solved only by selling all of our milk to North Branch Dairy, Inc., buying it all back for the same price and paying the Market Order Fee each month.

Another challenge has been meeting labeling requirements. We were designing labels and trying to decipher the requirements while the Department of Agriculture was busy with everyone trying to comply with the Nutritional Labeling Law. This was solved by spending extra money to design and print labels more than once. Even though we seemed small enough to qualify us for exemption to the Nutritional Labeling requirements, it would have prevented us from selling intrastate (different inspection division) or interstate (to Wisconsin residents who might buy in Minnesota). We also had to admit that marketing can be just as time-consuming as dairying, at least until the market is established.

Some of the challenges we are still working on are: (1) Getting the milk to a customer who is waiting for it. Creamline milk looses its shelf appeal rapidly; (2) Researching the possibility of having our own on-farm plant because we would rather bottle in glass; (3) Increasing customer numbers. Right now we retail about half of what we produce, or about a quarter of what our facilities are capable of producing; (4) Organizing the paperwork so it's routine instead of challenging; and (5) Finding the rest of the help who will enjoy doing what we need done for what we can afford to pay.

Moss - Educating the people to return their milk bottles and that whole milk at five percent is still 95 percent fat-free has been challenges. Some things never get completely solved.

If you could start the process all over, what would you do differently?

Bowne - We would hire the bookkeeping or computer help needed to create a place for every piece of information possible to keep organized.

Where did you go for assistance and guidance when you got started?

Bowne - Our dairy inspector and State Department of Agriculture were the most help.

Moss - The assistance we had came from the American Guernsey Association. In the 1950s and '60s, the AGA had a field man

Continued on page 10

Ideal Numbers

Truax Prairie Mystery, VG-86
5-07 346D 19,460M 5.3% 1,037F 3.5% 689P

Wil Clars Frank Glimmer, VG-88
2-02 356D 19,820M 4.1% 819F 3.2% 641P

We were proud to exhibit the 5th place junior calf, 7th place junior yearling and the 5th place senior yearling at the 1994 World Dairy Expo.

Wil Clars Farm
William Polkinghorn
Rt 1 Box 20, Montfort, WI 53569

Focusing On The Future

✻ Twin Valley Fayette Queen ✻
Very Good-87 @ 3-08
2-02 305D 14,040M 4.8% 678F 3.3% 457P
Sire: Dutch Mill Telestars Fayette

✻ Twin Valley Noble Holly ✻
Very Good-83 @ 3-03
2-00 300D 12,450M 4.7% 583F 3.6% 451P
Sire: Loch Farm Noble

Twin Valley Farm
Joseph and Bonnie Spoke
N 7080 Newville Rd, Waterloo, WI 53594
(414) 648-8640

1995 Appraisal Schedule

January - CT, MA, ME, NH, NY, VT, RI
February - DE, MD, NJ, PA, VA, WV
March - AZ, CA, CO, ID, MT, NM, NV, OR, UT, WA
April - IN, KY, MI, TN
May - AL, FL, GA, IL, OH, NC, SC
June - WI
July - AR, KS, MO, NE, OK
August - LA, MN, ND, SD
September - LA, MS, TX
October - CT, DE, MA, MD, ME, NH, NJ, NY, PA, RI, VA, VT, WN
November - AZ, CA, CO, ID, MT, NM, NV, OR, UT, WA

Round Table Discussion

Continued from page 9

hired to promote Golden Guernsey milk products and to help find necessary machinery.

Do you have any other advice or comments about marketing your own Guernsey milk?

Bowne - We've found that about one percent of the population will go out of their way and/or pay more for fresh creamline Guernsey milk. Another one percent will choose it if it's convenient or price competitive. Some of the reasons they give for preferring our milk are: flavor, freshness, lack of use of rBST, nostalgia, convenience (home route area), and cream uses.

When we sell at the Farmer's Market, we stress that our milk is non-fortified and that we have 19 percent Vitamin A versus 10 percent in fortified milk. We stress that this comes from the beta carotene. We also explain the fact that this is what gives the golden color, thus the Golden Guernsey trademark. In the past, there was a very popular dairy called Ewalds that had Guernseys and did home delivery. Ewalds had the lion's share of milk delivered in Minneapolis. This gives us an in as folks remember this dairy.

Moss - You must be proud of the service you are providing and know the value it has to better health with calcium, vitamins, beta carotene, etc. We get $2.25 per gallon for our whole milk, which is $27 per hundred; $2.00 per gallon for skim milk; and $3.00 per quart for heavy cream. It is necessary to cover added expenses of extra labor, electricity, soap, sanitizers, etc. We do not sell a two percent milk.

She's Excellent

Edbloms Fayette Princess
Excellent-91
5-00 305D 21,606M 4.5%
963F 3.4% 7369 O.S.
On our recent appraisal, we had one Excellent and 11 Very Good on 13head.

Arthur & Florence Edblom
N12129 Division Ave
Unity, WI 54488

Don't forget to order your January 1995 Guernsey Sire Summary!

Dairy Outlook

The following dairy outlook was written by Ken Bailey, Commercial Agriculture Dairy Extension Economist with the University of Missouri.

Prices have reached their seasonal high and will begin their winter decline. That decline is due to slower demand as cheese buyers will have already purchased their holiday needs by now, says Ken Bailey...

Cheese prices holding

Cheese prices have shown real tenacity and have held up despite stronger milk production. But that is likely to change in the weeks ahead, particularly given the September milk production report.

Stronger cheese prices are directly related to hot demand. For the months May thru July, commercial disappearance of American cheese was 6.1 percent and 4.6 percent for other cheese. In addition, commercial cold storage holding for natural American cheese have decline from 383 million pounds in May to 354 million pounds in August. That's 9.7 percent below August of last year! This strong demand may be related to an overall improvement in the general economy.

In addition to strong demand for cheese, production of cheese is following the seasonal decline in milk production. August cheese production fell 5 percent from July. This tightening of the cheese market has resulted in very strong cheese prices till now.

Milk has shifted from cheese into butter/nonfat dry milk production. Butter production in August was 3 percent ahead of July, by 10 percent ahead of the same month a year ago. Nonfat dry milk production in August was 12 percent below July, but 32 percent ahead of the same month a year ago.

This shift may be due to strong butter demand and recent DEIP sales. Commercial disappearance of butter was up 16.6 percent during the period May thru July. In addition, strong DEIP sales in July and August have placed cumulative nonfat dry milk sales thru September at just 33 percent below the same period a year ago. But strong uncommitted CCC holdings of nonfat dry milk--equal to about half the August production level - will continue to overhang the market.

Wisconsin production rebounds

For the first time in months, Wisconsin showed a 3.3 percent increase in milk production in September relative to a year ago. Also in September, Michigan was up 1.8 percent, but Minnesota was down 1.0 percent. In the West, California and Texas showed strong growth at 7.7 percent and 5.8 percent, respectively; Washington was up 2.9 percent. The East Coast and Corn Belt showed little growth.

Advertise your All-American nominees in the February All-American Nomination Issue of the Journal!

Call (614) 864-2409

Agri-Graphics, Ltd.

"The Picture People"

109 5th Ave., New Glarus, WI 53574
(608) 527-5663 • (608) 527-5676 fax

KATHY DEBRUIN HAYES, NEW GLARUS, WI
(608) 527-2912

Craig Johnson
Henryville, IN
(812) 294-1752

Julie Delavergne
Columbus, OH
(614) 451-8994

Eileen DeBruin
Pleasant Prairie, WI
(315) 694-6555

Susan Kelly
Millbrook, NY
(914) 677-8821

Judy Black
Tyrone, PA
(814) 684-3907

Lisa Cooper
Linwood, KS
(913) 723-3472

GR Stands For Great Results

GR-Wedens Reflection Madilin, VG-84
2-02 333D 16,300M 5.1% 828F 3.7% 606P
Sire: Kilchona Robins Reflection
Dam: **PR-Lykawe D Heros Myra, VG-82**
6-00 340D 14,590M 5.7% 832F 3.9% 563P

Wedens Fayette Rhoda, VG-84
2-01 305D 15,510M 4.0% 618F 3.4% 531P
Sire: Dutch Mill Telestars Fayette
Dam: **GR-Lykawe Rons Robin**
6-03 310D 17,960M 4.0% 724F 3.3% 590P

Wedens Dairy Farms
Lyle and Neal Weden
H14960 Landing Rd, Wausau, WI 54401

A Loyal Dam and Daughter

✦ ***Loyal Acres Able Luty, VG-80*** ✦
2-01 297D 13,100M 3.8% 503F 3.1% 405P
Sire: Rozelyn D M Ernies Able

Luty's Dam:
✦ ***Loyal Acres Pender Lexis, VG-86*** ✦
6-07 305D 14,790M 4.3% 633F 3.5% 518P
7-10 305D 15,010M 4.2% 632F 3.4% 510P

Loyal Acres
Lavon and Leroy McKittrick
Rt 2 Box 2656, Soldiers Grove, WI 54655
(608) 538-3129

Along The Tanbark Trail

California State Fair Junior Show

Mark Erdman of Chenoa, Illinois, was the official judge for the 47 Guernseys shown at the California State Fair Junior Show and the All California Junior Show in Sacramento, California, on August 25, 1994. Pleasant Point Fay Rachel, the first place 3-year-old owned by Jeremy Griffith of Ferndale, California, was named grand champion female. Reserve grand champion was Clover Jack Cora Janel, the first place aged cow owned by Freddy Oliveira of Hilmar, California. Junior champion honors went to Nells Glow Perfecto Carlie, the first place senior heifer calf owned by Kate Nelson of Hilmar, California. Freddy Oliveira exhibited the reserve junior champion, Ollimac Magic Goldbrick, the first place summer yearling.

California State Fair

On August 25, 1994, Judge Mark Erdman of Chenoa, Illinois, placed the 78 head of Guernseys in Sacramento, California, at the California State Fair and All California Guernsey Show. Pleasant Point Fay Rachel, the first place 3-year-old owned by Jeremy Griffith of Ferndale, California, was named grand champion. Reserve grand champion honors went to the first place 4-year-old cow, Circle R Hope Rose, owned by Jack Snell of Chowchilla, California. The junior champion was Nells Glow Perfecto Carlie, the first place senior heifer calf owned by Kate Nelson of Hilmar, California. Reserve junior champion honors went to Ollimac Magic Goldbrick, the first place summer yearling owned by Freddy Oliveira of Hilmar, California.

Below is a list of the first place animals in each class.

Junior Heifer Calf (8)
Nells Glow Perfecto Vinca, Kate Nelson, Hilmar, CA

Senior Heifer Calf (8)
Nells Glow Perfecto Carlie, Kate Nelson, Hilmar, CA

Summer Yearling (10)
Ollimac Magic Goldbrick, Freddy Oliveira, Hilmar, CA

Junior Yearling (6)
Nells Glow Perfecto Grace, Kate Nelson, Hilmar, CA

Intermediate Yearling (6)
Pleasant Point Fay Allie, Stacie Griffith, Ferndale, CA

Senior Yearling (3)
Golden Acres Perfecto Summer, Gina Ruby, Sebastopol, CA

Junior 2-Year-Old (6)
Ollimac Perfect Rose, Sandra Oliveira, Hilmar, CA

Senior 2-Year-Old (5)
Bay Meadow Montie Maryanne, Bay Meadow Farm, Galt, CA

3-Year-Old (8)
Pleasant Point Fay Rachel, Jeremy Griffith, Ferndale, CA

4-Year-Old (8)
Circle R Hope Rose, Jack Snell, Chowchilla, CA

5-Year-Old (2)
Cow Valley Cathys First, Jeromy Plagenza, Cressey, CA

Aged Cow (3)
Clover Jack Cora Janel, Freddy Oliveira, Hilmar, CA

Dry Cow, 3-Years and Over (5)
Clemson Ideal Kathie Jo, Terry Madsen, Temecula, CA

Tennessee Valley Fair

Dr. John Wilk of Raleigh, North Carolina, served as the official judge for the 78 Guernseys at the Tennessee Valley Fair held on September 11, 1994. The grand champion of the show and the supreme champion of all breeds was the first place aged cow, Marfred Fayette Helene, owned by Herby Lutz of Chester, South Carolina. Reserve champion honors went to the first place senior 2-year-old, SC Sunny Day Smokey Yupster, also owned by Herby Lutz. The junior champion of the show was the first place junior yearling, Peytons Andy Laddie, owned by Julie Peyton of Harrodsburg, Kentucky. Reserve junior champion was Peytons Andy Brenda, the first place intermediate senior yearling owned by Amber Branstetter of Summer Shade, Kentucky.

Below is a list of the first place animals in each class.

Junior Heifer Calf (6)
Hickman Valleys Perfecto Alice, Mike Hickman, Cleveland, TN

Intermediate Heifer Calf (6)
E&P Star Bionic Galaxy, Andrew Proffitt, Jonesboro, TN

Senior Heifer Calf (7)
Marfred Perfecto Peggy, Steve Mills, Saluda, SC

Summer Yearling (9)
Hickman Valleys Frank Sabrina, Mike Hickman, Cleveland, TN

Junior Yearling (7)
Peytons Andy Laddie, Julie Peyton, Harrodsburg, KY

Intermediate Senior Yearling (5)
Peytons Andy Brenda, Amber Branstetter, Summer Shade, KY

Senior Yearling (2)
Nolichucky Actors Patty, Andrew Proffitt, Jonesboro, TN

Junior 2-Year-Old (6)
Nolichucky Bandits Princess, Andrew Proffitt, Jonesboro, TN

Senior 2-Year-Old (7)
SC Sunny Day Smokey Yupster, Herby Lutz, Chester, SC

3-Year-Old (10)
Center Grove Frans Francis, Brenda Strasser, Chapel Hill, TN

4-Year-Old (4)
C A Big Tex Highlites Heather, Rose Strasser, Chapel Hill, TN

Aged Cow (5)
Marfred Fayette Helene, Herby Lutz, Chester, SC

Dry Cow (4)
Hornback Farm Fayettes Gypsy, Mike Hickman, Cleveland, TN

Mid-South Fair

Brian Garrison of Tiffin, Ohio, placed the 83 Guernseys as they passed through the ring at the Mid-South Fair held in Memphis, Tennessee, on September 30, 1994. Judge Garrison selected the first place senior 2-year-old, Aqua Valley Bandit Dana owned by Dottie Brundige of Fulton, Kentucky, as the grand champion. Reserve grand champion honors went to the first place 4-year-old, Cottontop F Bandit Posey, owned by Aqua Valley Farm and Cottontop Guernseys, Fulton, Kentucky. Two junior owned animals were selected for junior champion. Cassies Pennyrille Maggie, owned by Amanda Coomer of Scottsville, Kentucky, was named junior champion of the show. Laeschland Perfecto Wynonna owned by Eric Heischmidt, Pocohontas, Illinois, was named reserve junior champion of the show.

Below is a list of the first place animals in each class.

Junior Heifer Calf (8)
Hickman Valleys Fayette Evette, Jessica Manery, Cleveland, TN

Intermediate Heifer Calf (7)
Four G Bionic Bradley Ann, Andy Gardner, Lufkin, TX

Senior Heifer Calf (9)
C A Perfecto Jazz, Amber Branstetter, Summer Shade, KY

Summer Yearling (11)
Laeschland Perfecto Wynonna, Eric Heischmidt, Pocahontas, IL

Junior Yearling (6)
Cassies Pennyrille Maggie, Amanda Coomer, Scottsville, KY

Intermediate Yearling (5)
Williams Buttermost Victoria, Jeremy Williams, St. James, MO

Senior Yearling (5)
Golden Cap George Joy, Joy Boudreaux, Baton Rouge, LA

Junior 2-Year-Old (5)
Milk Jugs Frank Pathy, Kirk Heischmidt, Pocahontas, IL

Senior 2-Year-Old (5)

Aqua Valley Bandit Dana, Dottie Brundige, Fulton, KY

3-Year-Old (6)

Center Grove Sandys Sue, Rosemary Strasser, Chapel Hill, TN

4-Year-Old (6)

Cottontop F Bandit Posey, Aqua Valley Farm & Cottontop Guernseys, Fulton, KY

5-Year-Old (4)

Up A Hill M Leah, Kevin Hartmann, Pocahontas, IL

Aged Cow (1)

Winn Honest Lannette, Kevin Hartmann, Pocahontas, IL

Dry Cow (6)

Cottontop Bionic Tonia, Aqua Valley Farm & Cottontop Guernseys, Fulton, KY

South Carolina State Fair

The South Carolina State Fair was held October 7, 1994, in Columbia, South Carolina. Judge Jeff Ziegler of Plain City, Ohio, placed 71 Guernseys shown. Junior champion honors went to the first place intermediate yearling, Marfred Perfect Brittany, owned by Fred Mills of Saluda, South Carolina. The reserve junior champion of the show was the first place junior yearling, Spring Walk Franks Mandy, owned by Adam Eichelberger of Ninety Six, South Carolina. The first place aged cow, Marfred Fayette Helene, took home the grand champion honors. The second place aged cow, Diamond HF Pat was named the reserve grand champion of the show. Herby D. Lutz of Chester, South Carolina is the owner of the grand and reserve grand champions.

Below is a list of the first place animals in each class.

Junior Heifer Calf (8)

Marfred Notation Andrea-ET, Steve Mills, Saluda, SC

Intermediate Heifer Calf (6)

Myrtledales Troy Petunia, Perry Hamm, Newberry, SC

Senior Heifer Calf (10)

Marfred Perfecto Peggy, Steve Mills, Saluda, SC

Summer Yearling (7)

Marfred Perfecto Vivian, Steve Mills, Saluda, SC

Junior Yearling (8)

Spring Walk Franks Mandy, Adam Eichelberger, Ninety Six, SC

Intermediate Yearling (5)

Marfred Perfect Brittany, Fred Mills, Saluda, SC

Senior Yearling (8)

Marfred Perfect Brandy, Fred Mills, Saluda, SC

Junior 2-Year-Old (2)

Myrtledales Magnum Mopsey, Alanna Fulmer, Newberry, SC

Senior 2-Year-Old (6)

Marfred Fayette Bo, Fred Mills, Saluda, SC

3-Year-Old (4)

Myrtledales Smokey Mandy, Jody Hamm, Newberry, SC

4-Year-Old (4)

Double R Fayette Sal, Austin Mills, Saluda, SC

Aged Cow (3)

Marfred Fayette Helene, Herby D Lutz, Chester, SC

South Carolina State Fair Junior Show

J.D. Brooks of Candler, North Carolina, served as the official judge for the 44 Guernseys shown at the South Carolina State Junior Show in Columbia, South Carolina, on October 8, 1994. Spring Walk Franks Mandy, the first place intermediate yearling owned by Adam Eichelberger of Ninety Six, South Carolina, took home the junior champion honors. The first place junior 2-year-old, Myrtledales Magnum Mopsey, owned by Alanna Fulmer of Newberry, South Carolina, was named grand champion of the show.

Missouri State Fair

Judge Ralph Turley of Mansfield, Ohio, placed the 135 Guernseys at the Missouri State Fair. The grand champion female was SS Grandview Milky, the first place 4-year-old owned by Rollan and Debra Stewart of Ava, Missouri. The reserve grand champion female was GR-Campbells Hotshot Bambi, the second place 4-year-old owned by James Kennemer of Cairo, Missouri. PGG Magnum Jazz, the first place senior calf owned by Heather Hjetland of Valley Falls, Kansas, was the junior champion female of the show. The second place senior calf, Ken Mar Jokies Jubilee, owned by James Kennemer was honored with the reserve junior champion.

Below is a list of the first and second place animals in each class.

Junior Calf (12)

(1)PGG Fayette Frannie, Heather Hjetland, Valley Falls, KS; (2)Hartland Baldwin Ladybug, Kevin and Sherri Hartmann, Pocahontas, IL

Intermediate Calf (12)

(1)Atlasta Marc Glimmer, Atlasta Farm, Leroy, KS; (2)Boehles Fayette Dazzle, Jim and Nancy Sack and Family, Baldwin City, KS

Senior Heifer Calf (17)

(1)PGG Magnum Jazz, Heather Hjetland, Valley Falls, Kansas; (2)Ken Mar Manor Jokies Jubilee, James Kennemer, Springfield, MO

Summer Yearling Heifer (12)

(1)Atlasta Marc Golddust, Atlasta Farm, Leroy, KS; (2)SS Grandview Rachel, Nichlas Stewart, Ava, MO

Junior Yearling Heifer (16)

(1)Moziers Frank Tess, Dr. John Mozier, Stanley, KS; (2)SS Grandview Retta, Jami Stewart, Ava, MO

Intermediate Yearling Heifer (5)

(1)Boehles Bow Della, Jim and Nancy Sack and Family, Baldwin City, KS; (2)Timber Ridge Butch Connie, Sandra Gates, Cairo, MO

Senior Yearling Heifer (10)

(1)Boehles Smokey Faithful, Jim and Nancy Sack and Family, Baldwin City, KS; (2)Moziers Fayette Tabina Pearl, Dr. John Mozier, Stanley, KS

Junior 2-Year-Old (10)

(1) Milk Jugs Caleb Palisa, Rilley Stewart, Marcomb, MO; (2)Pure Gold Frank Frills, Heather Hjetland, Valley Falls, KS

Senior 2-Year-Old (7)

(1)Shady View Magnum JoJo, James Kennemer, Springfield, MO; (2)Milk Jugs Caleb Ozella, Kevin and Sherri Hartmann, Pocahontas, IL

Junior 3-Year-Old (4)

(1)Atlasta Gusto Almost, Atlasta Farm, Leroy, KS; (2)Fifth Wheel GHenry E Goldbug, Fifth Wheel Farm and Mary Knell, Ozark, MO

Senior 3-Year-Old (8)

(1)GR-Campbells Rebels Cosmo, James Kennemer, Springfield, MO; (2)SS Grandview Nice, James Kennemer, Springfield, MO

4-Year-Old (8)

(1)SS Grandview Milky, Rollan and Debra Stewart, Ava, MO; (2)GR-Campbells Hotshot Bambi, James Kennemar, Springfield, MO

Aged Cow (7)

(1)Veguita Czar Roselind, Heather Hjetland, Valley Falls, KS; (2)Marlee Admiral Rosemay, Kenlee Calvin, Mt. Vernon, MO

Dry Cow (7)

(1)Milk Jugs Lance Mayflower, Kevin and Sherri Hartmann, Pocahontas, IL; (2)Kingdale Emorys Alexis, Sarah Davis, Mt. Vernon, MO

Michigan State Fair

Mert Sowerby of Warrenton, Virginia, was the official judge for the 106 animals shown at the Michigan State Fair held on August 27, 1994, in Detroit, Michigan. The grand champion of the show was Watson Fayette Penny, the first place 3-year-old cow owned by Ed Watson of Hemlock, Michigan. Mayflowers Davis Rival, the second place 3-year-old owned by Ralph Frahm of Frankenmuth, Michigan, was the reserve grand champion of the show. Junior champion honors went to Watson Magic Purple, the first place junior yearling owned by Ed Watson. Map Acrs Linda Zeldo, the first place senior heifer calf owned by Howard DeForest, of Ann Arbor, Michigan, took home the reserve junior champion honors.

Below is a list of the first place animals in each class.

Junior Heifer Class

Mayflower Fayette Lumbar, Ralph Frahm, Frankenmuth, MI

Continued on page 18

National Guernsey Shows at Harrisburg

NGS-Harrisburg Champion (l to r) Nat'l Princess Charlene Shupp, Reserve Grand Champion Burgess Farm Franks Passion, J. R. Furner, Grand Champion Littlefields Fayette Mona Lira, Alison Littlefield, Judge Bert Stewart, Nat'l Queen Michelle Laesch

"I've never had a first place animal in an open show before, so getting grand champion was overwhelming," Alison Littlefield modestly stated as she ended her 4-H career with a bang at the National Guernsey Show at Harrisburg on September 28, 1994. "I was hopeful that I'd do well, but I didn't want to be disappointed," added the 19-year-old college sophomore majoring in elementary education.

Judge Bert Stewart of Ontario, Canada, recognized the stylish 4-year-old almost immediately as his grand champion of the show. Littlefields Fayette Mona Lira, an Excellent-90 Fayette daughter owned by Littlefield of Watertown, New York, was also named the best bred and owned animal of the open show, as well as grand champion of the junior show. Her daughter, Littlefields Commander Mona Linc, was the first place intermediate yearling in both shows as well.

The Littlefield Family rose to the occasion at the show held in conjunction with the Pennsylvania All-American Dairy Show where 146 Guernseys were placed in the open show and 74 were judged in the junior show. They were named the premier exhibitor of the show in addition to other honors such as exhibitor's herd and best three females. Snider Homestead Farms of New Enterprise, Pennsylvania, displayed their superb breeding skills by winning the coveted premier breeder banner.

Judge Stewart pulled his first place junior 3-year-old, Burgess Farm Franks Passion, into the spotlight to be crowned as reserve grand champion, reasoning that she fit the same pattern as the grand champion. "Passion", an Excellent-90 Frank daughter, is bred and owned by Diane Burgess of Bradford, Vermont.

In the race for junior champion, Trotacre Bucky Mamie, the first place intermediate calf owned by Holly Liggett of Enon Valley, Pennsylvania, caught Judge Stewart's eye to earn junior champion honors of the open and junior shows. "Mamie" is sired by Sniders Volcano Bucky. Her classmate, the second place intermediate calf, took home the reserve junior champion title in both shows as well. Littlefields Simon Vale, a Blossum Hill P Andy Simon-ET daughter, is owned by Alison Littlefield.

Winning the prestigious Total Performance Cow Award was the first place aged cow, Spring Hollow Fayette Bell. An Excellent-92 Dutch Mill Telestars Fayette daughter, "Bell" has records to 25,240M 4.7% 1,188F 3.3% 842P at 6-00 in 365 days. The total performance banner, given in honor of the late Lee Yost by the Pennsylvania Guernsey Breeders' Association, is presented to the cow earning the most points based on production, placing in the show, yield deviation, appraisal score, and bonus points if the animal is bred by the owner. "Bell" is owned by Trotacre Farm, Enon Valley, Pennsylvania.

In the junior show, the slate of champions matched that of the open show with the exception of the reserve senior champion. Guerndale Fayettes Robin, the second place 4-year-old owned by Aaron Gable of New Enterprise, Pennsylvania, received this honor. "Robin" is an Excellent-90 Dutch Mill Telestars Fayette daughter.

NGS-Harrisburg Total Performance Winner (l to r) Pennsylvania GBA President Berneta Gable presented the Lee Yost Memorial Chair and Banner, Judge Bert Stewart, Nat'l Queen Michelle Laesch, Spring Hollow Fayette Bell, Dave Trotter, Jim Trotter, Nat'l Princess Charlene Shupp

NJS-Harrisburg Champion (l to r) Nat'l Princess Charlene Shupp, Reserve Grand Champion Guerndale Fayettes Robin, Aaron Gable, Grand Champion Littlefields Fayette Mona Lira, Alison Littlefield, Chris Hawkins, Nat'l Queen Michelle Laesch, Judge Bert Stewart

NGS & NJS-Harrisburg Junior Champion (l to r) Judge Bert Stewart, Reserve Junior Champion Littlefields Simon Vale, Alison Littlefield, Junior Champion Trotacre Bucky Mamie, Holly Liggett, Nat'l Queen Michelle Laesch

First Junior Heifer Calf - NGS
(l to r) Nat'l Queen Michelle Laesch, Co-Hill Kings Precious, Brittany Crockett

First Junior Heifer Calf - NJS
(l to r) Nat'l Queen Michelle Laesch, Hi Field Able Candy, Keegan Guyer

First Intermediate Heifer Calf - NGS & NJS
(l to r) Nat'l Princess Charlene Shupp, Trotacre Bucky Mamie, Holly Liggett, Nat'l Queen Michelle Laesch

First Senior Heifer Calf - NGS
(l to r) Nat'l Guernsey Queen Michelle Laesch, Eljo Hugo Faline, Ed Gill, Nat'l Princess Charlene Shupp

First Senior Heifer Calf - NJS
(l to r) Nat'l Queen Michelle Laesch, GR-Dixlee Smokey Whiskey, Katie Dixon, Nat'l Princess Charlene Shupp

First Summer Yearling - NGS & NJS
(l to r) Nat'l Princess Charlene Shupp, Ripley Farms Charlie Raquel, Rachel Axtell, Nat'l Queen Michelle Laesch

First Junior Yearling - NGS
(l to r) Nat'l Princess Charlene Shupp, Record Ridge Herald Tenell, J.R. Furner, Nat'l Queen Michelle Laesch

First Junior Yearling - NJS
(l to r) Nat'l Princess Charlene Shupp, Sniders Fayettes Kreation, Jan Snider, Nat'l Queen Michelle Laesch

First Intermediate Yearling - NGS & NJS
(l to r) Nat'l Princess Charlene Shupp, Littlefields Commander Mona Linc, Alison Littlefield, Nat'l Queen Michelle Laesch

First Senior Yearling - NGS
(l to r) Nat'l Queen Michelle Laesch, Hollow View Fayette Lucky, Elsie Wolff

First Senior Yearling - NJS
(l to r) Nat'l Queen Michelle Laesch, Sniders Fayettes Dazzle, Amber Clark

First Junior 2-Year-Old - NGS & NJS
(l to r) Nat'l Princess Charlene Shupp, Hi Field Zeus Jessie, Keegan Guyer, Nat'l Queen Michelle Laesch

First Senior 2-Year-Old - NGS & NJS
(l to r) Nat'l Princess Charlene Shupp, OCS Dairy Smokey Sisalee, Clay Smith, baby Gregory and Crystal Smith Dell, Nat'l Queen Michelle Laesch

First Junior 3-Year-Old - NGS
(l to r) Nat'l Princess Charlene Shupp, Burgess Farm Franks Passion, J. R. Furner, Nat'l Queen Michelle Laesch

First Junior 3-Year-Old - NJS
(l to r) Nat'l Princess Charlene Shupp, Sniders Fayette Brett, Aaron Gable, Nat'l Queen Michelle Laesch

First Senior 3-Year-Old - NGS
(l to r) Nat'l Princess Charlene Shupp, Walnut Ridge Lad Cari, Pam Mosier, Nat'l Queen Michelle Laesch

First Senior 3-Year-Old - NJS
(l to r) Nat'l Princess Charlene Shupp, Crown Stone Quantity Alfalfa, Brian Roy Schnebly, Nat'l Queen Michelle Laesch

First 4-Year-Old - NGS & NJS
(l to r) Nat'l Princess Charlene Shupp, Littlefields Fayette Mona Lira, Alison Littlefield, Nat'l Queen Michelle Laesch

First Aged Cow - NGS
(l to r) Nat'l Princess Charlene Shupp, Spring Hollow Fayette Bell, Dave Trotter, Nat'l Queen Michelle Laesch

First Aged Cow - NJS
(l to r) Nat'l Princess Charlene Shupp, Sniders Laredo Delite, Jan Snider, Nat'l Queen Michelle Laesch

Best Three Females - NGS
Littlefield Farms, Watertown, NY
(l to r) Clarence Littlefield, Matt Hawkins, Sharon Littlefield

Premier Breeder & Exhibitor - NGS
(l to r) Nat'l Guernsey Queen Michelle Laesch, Premier Breeder Winner Clarence Littlefield of New York, Premier Breeder Winner Berneta Gable of Pennsylvania, Nat'l Princess Charlene Shupp

Exhibitor's Herd - NGS
(l to r) Nat'l Princess Charlene Shupp, Sharon Littlefield, Matt Hawkins, Clarence and Alison Littlefield, Chris Hawkins, Nat'l Queen Michelle Laesch

NGS & NJS at Harrisburg
Bert Stewart of Ontario, Canada, served as the official judge for the National Guernsey Show and National Junior Show at Harrisburg.

The following is a list of the top three animals in each class at the National Guernsey Show at Harrisburg.

Junior Heifer Calf (17)

1. Co Hill Kings Precious, Brittney Crockett, Scenery Hill, PA; 2. Walnut Ridge PK Minnie Mouse, Amber Myers, Middletown, MD; 3. Hi Field Able Candy, Keegen Guyer, Ablion, PA

Intermediate Heifer Calf (13)

1. Trotacre Bucky Mamie, Holly Liggett, Enon Valley, PA; 2. Littlefields Simon Vale, Alison Littlefield, Watertown, NY; 3. Maple Lane Perfecto Julie, Melissa Kolb, Woodsboro, MD

Senior Heifer Calf (18)

1. Eljo Hugo Faline, Ed Gill and Family, Creston, OH; 2. Lister Farm Nobles Netta, John E DuPont, Newtown Square, PA; 3. Cresthill Gallant Gayle, John Seager, Prattsburg, NY

Summer Yearling (9)

1. Ripley Farms Charlie Raquel, Rachel Axtell, Cortland, NY; 2. Littlefields Pension Viola, Littlefield Farms, Watertown, NY; 3. Misty Meadows SKO Ceres, Beth Anne Clark, Bedford, PA

Junior Yearling (9)

1. Recordridge Herald Tenell, Walter and Amy Record, Lyme, NH; 2. Ripley Farms Charlie Deli, Thomas Ripley, Cortland, NY; 3. Holcombs P April, Donald Holcomb, Greene, NY

Intermediate Yearling (10)

1. Littlfields Commander Mona Linc, Alison Littlefield, Watertown, NY; 2. OCS Dairy Daisy Fran, O Clay Smith, Jefferson, MD; 3. Warwick Manor Fayette Clover, Elsie Wolff & Kevin Stoltzfus, Quarryville, PA

Senior Yearling (9)

1. Hollow View Fayette Lucky, Scott & Elsie Wolff, Quarryville, PA; 2. Sniders Fayettes Dazzle, Amber Clark, New Enterprise, PA; 3. Sniders Magic Arieal, Aaron Gable, New Enterprise, PA

Best Junior Female Bred and Owned

1. Trotacre Bucky Mamie, Holly Liggett, Enon Valley, PA

Junior Champion

Trotacre Bucky Mamie, Holly Liggett, Enon Valley, PA

Reserve Junior Champion

Littlefields Simon Vale, Alison Littlefield, Watertown, NY

Junior Best Three Females

1. Littlefield Farms, Watertown, NY; 2. Ripley Farms, Cortland, NY; 3. Snider Homestead Farm, New Enterprise, PA

3 and 4 year-old Dry Cows (4)

1. Whipering Pines F Lily, Charles Mohler, Cambridge, OH; 2. Romellas Invest Alice, Charlene Shupp, Tunkhannock, PA; 3. Misty Meadows F Sugar, Beth Anne Clark, Bedford, PA

5 year and over, Dry Cow (3)

1. Mt Ararat Fayette Ireane, Mt Ararat Farm, Port Deposit, MD; 2. Crumdale Sensation Rain, Berneta Gable, New Enterprise, PA; 3. The Milk Jugs Fayette Kathy, Ed Gill and Family, Creston, OH

Junior 2-Year-Old (10)

1. Hi Field Zeus Jessie, Paula Guyer, Derry, PA; 2. Craig Moor Smokeys Janie, Joshua Craig, North Bangor, NY; 3. Peb L Brook F Lorie, John E DuPont, Newtown Square, PA

Senior 2-Year-Old (8)
1. OCS Dairy Smokey Sisalee, O Clay Smith, Jefferson, MD; 2. Hollow View Fayette Latosha, Scott and Elsie Wolff, Quarryville, PA; 3. Sniders Fayettes I Century, Aaron Gable, New Enterprise, PA

Junior 3-Year-Old (12)
1. Burgess Farm Franks Passion, Diane Burgess, Bradford, VT; 2. Sniders Fayette Brett, Aaron Gable, New Enterprise, PA; 3. Littlefields Monarch Whisper, Alison Littlefield, Watertown, NY

Senior 3-Year-Old (5)
1. Walnut Ridge Lad Cari, Robert Hawker, Middletown, MD; 2. Crown Stone Quantity Alfalfa, Brian Schnebly, Clear Spring, MD; 3. Cresthill Fayette Loraine, Virginia Seager, Prattsburg, NY

4-Year-Old (12)
1. Littlefields Fayette Mona Lira, Alison Littlefield, Watertown, NY; 2. Littlefields Fayette Charity, Beth Littlefield, Watertown, NY; 3. Liseter Senors Angel, John E DuPont, Newtown Square, PA

Aged Cow (17)
1. Spring Hollow Fayette Bell, Trotacre Farm, Enon Valley, PA; 2. Whispering Pines JJ Taffy, DF and WB Hayes, Cambridge, OH; 3. Sniders Laredo Delite, Jan Snider, New Enterprise, PA

Best Senior Female Bred and Owned
Littlefields Fayette Mona Lira, Alison Littlefield, Watertown, NY

Total Performance Winner
Spring Hollow Fayette Bell, Trotacre Farm, Enon Valley, PA

Senior and Grand Champion
Littlefields Fayette Mona Lira, Alison Littlefield, Watertown, NY

Reserve Senior and Grand Champion
Burgess Farm Franks Passion, Diane Burgess, Bradford, VT

Best Three Females
1. Littlefield Farms, Watertown, NY; 2. Snider Homestead Farm, New Enterprise, PA; 3. Misty Meadows Farm, Bedford, PA

Exhibitor's Herd
1. Littlefield Farms, Watertown, NY; 2. Snider Homestead Farm, New Enterprise, PA; 3. Holcomb's Guernsey Farm, Greene, NY

State Herd
1. New York; 2. Pennsylvania; 3. Maryland

Premier Breeder
Littlefield Farms, Watertown, NY

Premier Exhibitor
Snider Homestead Farm, New Enterprise, PA

The following is a list of the top three animals in each class at the National Junior Show at Harrisburg.

Junior Heifer Calf (10)
Sponsored by Crown Stone Farm, MD
1. Hi Field Able Candy, Keegen Guyer, Albion, PA; 2. OCS Dairy Flowers Petunia, O. Clay Smith, Jefferson, MD; 3. Shupps Jess Perfecto, David Shupp, Tunkhannock, PA

Intermediate Heifer Calf (9)
Sponsored by Hillview Acres, PA
1. Trotacre Bucky Mamie, Holly Liggett, Enon Valley, PA; 2. Littlefields Simon Vale, Alison Littlefield, Watertown, NY; 3. Maple Lane Perfecto Julie, Melissa Kolb, Woodsboro, MD

Senior Heifer Calf (8)
Sponsored by Liseter Farm, PA
1.GR-Dix Lee Smokey Whiskey, Katie Dixon, Chestertown, MD; 2. Hi Field Perfect Angel, Kristy Guyer, Derry, PA; 3. Sniders Magic Beretta, Kristi Snider, New Enterprise, PA

Summer Yearling Heifer (5)
Sponsored by Alfa-Mar-View, PA
1. Ripley Farms Charlie Raquel, Rachel Axtell, Cortland, NY; 2. Trotacre Magic Mercury Lou, Amy Liggett, Enon Valley, PA; 3. Maple Knoll Perfecto June, Jason Yaple, Williamsburg, PA

Junior Yearling Heifer (7)
Sponsored byLittlefield Farms, NY
1. Sniders Fayettes Kreation, Jan Snider, New Enterprise, PA; 2. Sniders Perfecto Halo, Kendy Galbe, New Enterprise, PA; 3. Twin Brook Perfect Daffodil, Adam McMurray, Bentleyville, PA

Intermediate Yearling Heifer (5)
Sponsored by Pennsylvania GBA
1. Littlefields Commander Mona Linc, Alison Littlefield, Watertown, NY; 2. OCS Dairy Daisy Fran, O. Clay Smith, Jefferson, MD; 3. Crown Stone Frank Cecelia, Mark Schnebly, Clear Spring, MD

Senior Yearling Heifer (6)
Sponsored by Twin Brook Farm, PA
1. Sniders Fayettes Dazzle, Amber Clark, New Enterprise, PA; 2. Sniders Magic Arieal, Aaron Gable, New Enterprise, PA; 3. Trotacre Smokey Silk, Holly Liggett, Enon Valley, PA

Junior Champion
Sponsored by New York GBA
Trotacre Bucky Mamie, Holly Liggett, Enon Valley, PA

Reserve Junior Champion
Sponsored by Dolly Run Farm, PA
Littlefields Simon Vale, Alison Littlefield, Watertown, NY

Junior 2-Year-Old (5)
Sponsored by Lebanon Valley Farm, PA
1. Hi Field Zeus Jessie, Paula Guyer, Derry, PA; 2. OCS Dairy Franks Jan, O. Clay Smith, Jefferson, MD; 3. Amber Knoll Valeries Ember, Karen Wolfgang, Bechtelsville, PA

Senior 2-Year-Old (4)
Sponsored byWalnut Ridge Farm, MD
1. OCS Dairy Smokey Sisalee, O. Clay Smith, Jefferson, MD; 2. Sniders Fayettes I Century, Aaron Gable, New Enterprise, PA; 3. Eber Acres M Erica, Andy Eberhard, Mechanicsburg, OH

Junior 3-Year-Old (4)
Sponsored by Slatedale Manor, MD
1. Sniders Fayette Brett, Aaron Gable, New Enterprise, PA; 2. Littlefields Monarch Whisper, Alison Littlefield, Watertown, NY; 3. Craig Moor Fayette Buttercup, Joel Craig, North Bangor, NY

Senior 3-Year-Old (2)
Sponsored by Nedrow Farms, NY
1. Crown Stone Quantity Alfalfa, Brain Schnebly, Clear Spring, MD; 2. Castles King Flash Gloria, David Kriner, Mansfield, PA

4-Year-Old (6)
Sponsored by Janet Harding Ruslavage
1. Littlfields Fayette Mona Lira, Alison Littlefield, Watertown, NY; 2. Guerndale Fayettes Robin, Aaron Gable, New Enterprise, PA; 3. Crown Stone Astro Alicia, Jeremy Schnebly, Clear Spring, MD

Aged Cow (3)
Sponsored by Trotacre Farm, PA
1. Sniders Laredo Delite, Jan Snider, New Enterprise, PA; 2. Elsview Farms Extra Jocelyn, Joel Craig, North Bangor, NY; 3. Dix Lee Fayette Jingo, Steven Dixon, Chestertown, MD

Senior and Grand Champion
Littlefields Fayette Mona Lira, Alison Littlefield, Watertown, NY

Reserve Senior and Grand Champion
Guerndale Fayettes Robin, Aaron Gable, New Enterprise, PA

Best Animal Bred and Owned
Hi Field Zeus Jessie, Paula Guyer, Derry, PA

Junior State Herd
1. Pennsylvania; 2. Maryland

Thank you to the following 1994 National Junior Show Sweatshirt Sponsors

21st Century Genetics
Crown Stone Farm, MD
Four Winds Farm, WI
Hi-Field Farm, PA
Lee and Minnie Holcomb, FL
Illinois GBA
Land of Living Farm, OH
Myown Guernsey Farm, IL
Noba, Inc.
Oklahoma GBA
Pennsylvania GBA
Pennsylvania Jr. GBA
Raemelton Farm Dairy, OH
Select Sires Inc.
Sunny Day Farm, SC
Tri-State Breeders
Twin Brook Farm, PA
Wisconsin GBA

Along The Tanbark Trail

Continued from page 13

Intermediate Heifer Class

Mayflower Fayette Rivalary, Ralph Frahm, Frankenmuth, MI

Senior Heifer Class

Map Acrs Linda Zeldo, Howard DeForest, Ann Arbor, MI

Summer Yearling Heifer

Watson Pete Demi, Ed Watson, Hemlock, MI

Junior Yearling Heifer

Watson Magic Purple, Ed Watson, Hemlock, MI

Intermediate Yearling Heifer

Sun Dale Grady Kreme, Arlene DeForest, Ann Arbor, MI

Senior Yearling Heifer

Watson Pete Lana, Matt Dillon, Jerome, MI

Junior 2-Year-Old

Watson Buttermost Pepper, Ed Watson, Hemlock, MI

Senior 2-Year-Old

Watson Caleb Delite, Ed Watson, Hemlock, MI

3-Year-Old

Watson Fayette Penny, Ed Watson, Hemlock, MI

4-Year-Old

Watson Jay Lou, Ed Watson, Hemlock, MI

5-Year-Old

Watson Tex Trixie, Wal Green Farm, Hemlock, MI

Aged Cow

Martin Oaks RH Beatrice, Greg DeForest, Leslie, MI

Dry Cow, 3- and 4-Year-Olds

Ridaho Emily FRK Rachal, Fowlerville, MI

Dry Cow, 5-Year-Old and Older

Mayflower Fayette Rushella, Rick Fryciak, Fowlerville, MI

Maryland Guernsey Field Day

Michael Heath of Westminster, Maryland, served as the official judge of the 117 animals shown at the Maryland Guernsey Field Day held at the Frederick County Fairgrounds, on July 30, 1994.

The grand champion was the first place junior 3-year-old, Rocky Maple Smokey Dylene, owned by Cletus and Janice Frey of Smithsburg, Maryland. Reserve champion honors went to the first place senior 2-year-old, Crown Stone Buttermost Barbara, owned by Brian Schnebly of Clear Springs, Maryland. The junior champion female was Maple Lane Perfecto Julie, the first place intermediate calf, owned by Melissa Kolb of Woodsboro, Maryland. OCS Dairy Daisy Fran, the first place intermediate yearling owned by O. Clay Smith of Jefferson, Maryland, was the reserve junior champion of the show.

Below is a list of the first and second place animals in each class.

Junior Heifer Calf (9)

1. Walnut Ridge PK Minnie Mouse, Amber Myers, Middletown, MD; 2. Windy Springs Notation Frankie, Tara Stouffer, Smithsburg, MD

Intermediate Heifer Calf (13)

1. Maple Lane Perfecto Julie, Melissa Kolb, Woodsboro, MD; 2. Anovadales Jasper Nova, Mark Spurrier, Union Bridge, MD

Senior Heifer Calf (12)

1. Burnt Mills Jaspers Pam, Howard & Norma Fleming, Hollywood, MD; 2. Windy Springs Survivor Elsie, Cletus & Janice Frey, Smithsburg, MD

Summer Yearling (12)

1. Mt. Ararat Jasper Iris, Gabrielle Buck, Port Deposit, MD; 2. Windy Springs Jasper Polly Anna, Heather Frey, Smithsburg, MD

Junior Yearling (8)

1. Sniders Fayettes Dandy, Carl Thayer, Jr., Thurmont, MD; 2. Mt. Ararat Perfecto Gypsy, Gabrielle Buck, Port Deposit, MD

Intermediate Yearling (7)

1. OCS Dairy Daisy Fran, O. Clay Smith, Jefferson, MD; 2. Crown Stone Magic Daisy, Brian Schnebly, Clear Spring, MD

Senior Yearling (10)

1. Rocky Maple P King Tipper, Cletus & Janice Frey, Smithsburg, MD; 2. Rocky Maple Smokey Marlu, Ashton Frey, Smithsburg, MD

Junior 2-Year-Old (6)

1. OCS Dairy Franks Jan, O. Clay Smith, Jefferson, MD; 2. Crown Stone P King China, Matthew Schnebly, Clear Springs, MD

Senior 2-Year-Old (6)

1. Crown Stone Buttermost Barbara, Brian Schnebly, Clear Springs, MD; 2. Mt. Ararat Senor Leslie, Gabrielle Buck, Port Deposit, MD

Junior 3-Year-Old (7)

1. Rocky Maple Smokey Dylene, Cletus & Janice Frey, Smithsburg, MD; 2. Tomate Smokey Dora, GAbrielle Buck, Port Deposit, MD

Senior 3-Year-Old (4)

1. Walnut Ridge Frank Maggie, Amber Myers, Middletown, MD; 2. Walnut Ridge Lad Cari, Robert Hawker, Middletown, MD

4-Year-Old (9)

1. Crown Stone Victory Artesia, John Schnebly, Clear Springs, MD; 2. Windy Springs Bandit Romona, Cletus & Janice Frey, Smithsburg, MD

5-Year-Old (3)

1. Unicorn Star Sandy, O. Clay Smith, Jefferson, MD; 2. Crown Stone Jetstar Winny, Jeremy Schnebly, Clear Spring, MD

Aged Cow (1)

1. Wheatland Fayette Nellie, Mark Spurrier, Union Bridge, MD

Dry Cow, 4-Year-Old and Under (7)

1. Anovadales Frank Harriet, Paul and Ruth Spurrier, Union Bridge, MD; 2. Crown Stone Astro Alicia, Jeremy Schnebly, Clear Spring, MD

Dry Cow, 5-Year-Old and Over (1)

1. Nevara Fayette Poppy, Max and Kitty Baer, Middletown, MD

Maryland Guernsey Field Day Junior Show

On July 30, 1994, Michael Heath of Westminster, Maryland, served as the official judge for the 70 animals that were shown in the Maryland Guernsey Field Day Junior Show.

Crown Stone Buttermost Barbara, the first place senior 2-year-old owned by Brian Schnebly of Clear Springs, Maryland, was the grand champion of the show. The first place junior 2-year-old, OCS Dairy Franks Jan, owned by O. Clay Smith of Jefferson, Maryland, was the reserve grand champion of the show. Maple Lane Perfecto Julie, the first place intermediate calf owned by Melissa Kolb of Woodsboro, Maryland, was the junior champion. OCS Dairy Daisy Fran, the first place intermediate yearling owned by O. Clay Smith, took home the reserve junior champion award.

Below is a list of the first place animals in each class.

Junior Heifer Calf (7)

Windy Springs Notation Frankie, Tara Stouffer, Smithsburg, MD

Intermediate Heifer Calf (10)

Maple Lane Perfecto Julie, Melissa Kolb, Woodsboro, MD

Senior Heifer Calf (5)

Walnut Ridge Patriot Dinamite, Marisa Moser, Middletown, MD

Summer Yearling (9)

OCS Dairy Eeks Pride, O. Clay Smith, Jefferson, MD

Junior Yearling (5)

Crown Stone Frank Debbie, Matthew Schnebly, Clear Springs, MD

Intermediate Yearling (5)

OCS Dairy Daisy Fran, O. Clay Smith, Jefferson, MD

Senior Yearling (7)

Rocky Maple Smokey Marlu, Ashton Frey, Smithsburg, MD

Junior 2-Year-Old (5)

OCS Dairy Franks Jan, O. Clay Smith, Jefferson, MD

Senior 2-Year-Old (3)

Crown Stone Buttermost Barbara, Brian Schnebly, Clear Springs, MD

Junior 3-Year-Old (2)

Crown Stone Bionic Beauty, Mark Schnebly, Clear Springs, MD

4-Year-Old (5)

Crown Stone Victory Artesia, John Schnebly, Clear Springs, MD

5-Year-Old (1)

Crown Stone Jetstar Winny, Jeremy Schnebly, Clear Springs, MD

Aged Cow (1)

Wheatland Fayette Nellie, Mark Spurrier, Union Bridge, MD

Dry Cow, 4-Years-Old and Under (6)

Crown Stone Astro Alicia, Jeremy Schnebly, Clear Springs, MD

National Guernsey Shows at Madison

NGS-Madison Champions (l to r) Mark Erdman, Wisconsin Princess Jennifer Dorn, Reserve Grand Champion Pleasant Point Fay Rachel, Bob Griggs, Grand Champion Westlynn Tom Dee, Mark Rueth, Nat'l Queen Michelle Laesch, Randy Kortus, Joy Vilter

Overcoming serious odds has become a way of life for Westlynn Tom Dee, who was named grand champion of the National Guernsey Show at Madison, Wisconsin, for the second consecutive year. Freshening just over two weeks prior to the show, 5-year-old "Tom Dee" has faced almost overwhelming complications from an ingrown wart in her teat canal. Surgery to core out her teat did help, but she had to be tubed her entire lactation as a 4-year-old.

Although she is housed by Clark and Joy Vilter at Four Winds Farm in Hartland, Wisconsin, "Tom Dee" is owned by the partnership of Mark Rueth, Randy Kortus and the Vilters. Hailing originally from the state of Washington, this Excellent-94 Westlynn Emory Tom daughter made herself known to her owners three years ago after Kortus judged her in a show. After telling Rueth about this fancy 2-year-old, the twosome approached the Vilters about buying into a partnership for her. The Vilters were indeed taken with "Tom Dee" and have housed her since that time. "I thought I would like to own part of her, rather than look up the line at her," reminisced Clark who is elated about owning his only national grand champion cow.

After naming "Tom Dee" as his grand champion and best uddered animal of the show, Judge Loren Elsass of Wapakoneta, Ohio, pulled his intermediate champion into the winner's circle to received reserve grand champion honors. Pleasant Point Fay Rachel, the Excellent-91 first place senior 3-year-old Fayette daughter, is owned by Mark Erdman and Bob Griggs of Chenoa, Illinois.

The reserve senior champion award went to the second place aged cow, Chupp Farm Senor Alice, a Tag Lane Ad Senor-ET daughter owned by Ludy Griggs of Seminole, Oklahoma. Balmorals Smokey Buckeye, the first place junior 2-year-old, was named reserve intermediate champion. "Buckeye", an 88 point Fayette daughter, is owned by Krista Richardson of Wapakoneta, Ohio.

In the race for junior champion, Gurn Z Meadow Galaxys Glimmer took top honors. "Glimmer", the first place junior calf sired by Land of Living Fayette Jack-ET, is owned by Jennifer Orchard of Eagle, Wisconsin. "Glimmer" was the junior champion of the junior show as well. Windy Springs Billy Jo Jenna, the first place intermediate calf sired by Laeschland Smokin Billy Jo, won the reserve junior champion ribbon. "Jenna" is owned by Dan and Loretta Mithoefer of Silver Lake, Indiana.

Pierce Farms A Valerie paraded in the winner's circle wearing the banner sponsored by the Pennsylvania Guernsey Breeders' Association in honor of the late Lee Yost for winning the Total Performance Cow Award. "Valerie", an Excellent-92 Olympic View Prince Andy-Twin daughter owned by Thomas Hellendrung of Ridgeland, Wiscon-

NGS-Madison Champions (l to r) Wisconsin Princess Jennifer Dorn, Reserve Junior Champion Windy Springs Billy Jo Jenna, Dan Mithoefer, Nat'l Queen Michelle Laesch

NGS-Madison Champions (l to r) Wisconsin Princess Jennifer Dorn, Reserve Intermediate Champion Balmorals Smokey Buckeye, Keith Richardson, Nat'l Queen Michelle Laesch

NGS-Madison Total Performance Winner (l to r) Pennsylvania GBA Representative Raymond Witmer, Nat'l Queen Michelle Laesch, Pierce Farms A Valerie, Thomas Hellendrung, Wisconsin Princess Jennifer Dorn, AGA Executive Secretary Neil Jensen

NGS & NJS-Madison Junior Champion (l to r) Nat'l Queen Michelle Laesch, Wisconsin Princess Jennifer Dorn, Junior Champion Gurn Z Meadow Galaxys Glimmer, Jennifer Orchard, Junior Show Award Sponsor Les Peckham

sin, has records to 28,560M* 4.9% 1,409F* 3.7% 1,052P* at 3-07 in 365 days. This award is presented to the cow earning the most points based on production, placing in the show, yield deviation, appraisal score and bonus points if the animal is bred by the owner.

The premier breeder banner was presented to Four Winds Farm, Hartland, Wisconsin. The partnership of Mark Erdman and Bob Griggs, Chenoa, Illinois, received the premier exhibitor award.

Junior Show Honors

Rebecca Meyer of Peotone, Illinois, won the grand champion title of the junior show with her 4-year-old, Myown Honors Janette. An Excellent-90 Land of Living Jennys Honor-ET daughter, "Janette" has records over 25,000 pounds of milk. For reserve grand champion, the intermediate champion owned by Gloria Frankenbach of Columbia, Missouri, came up on top. Golden Dew Smokeys Errin, a Wampanoag Fayette Smokey daughter, was the first place senior 3-year-old.

The reserve senior champion ribbon was awarded to PAFarms Frank Cecelia, the second place 4-year-old owned by Andrew Fritsche of New Ulm, Minnesota. "Cecelia", an 87 point Spring Walk B T Frank daughter, was also named the best bred and owned animal of the junior show. Gurn Z Meadow VL Tropicana, the first place junior 2-year-old, was named the reserve intermediate champion. Owned by Julie Orchard of Eagle, Wisconsin, "Tropicana" is sired by Land of Living Invest-ET.

In the heifer classes, the younger animals in the show came out as winners. The junior champion, the first place junior heifer calf owned by Jennifer Orchard of Eagle, Wisconsin, is sired by Land of Living Fayette Jack-ET. The reserve junior champion was the second place junior junior yearling heifer owned by Rebecca Meyer. Myown Perfecto Janet is a Perfecto daughter.

Judge Elsass placed 186 animals at the National Guernsey Show held in conjunction with the World Dairy Expo on October 5, 1995, in Madison, Wisconsin.

NJS-Madison Champions (l to r) Wisconsin Princess Jennifer Dorn, Reserve Grand Champion Golden Dew Smokey Errin, Gloria Frankenbach, Grand Champion Myown Honor Janette, Rebecca Meyer, Nat'l Queen Michelle Laesch

NJS-Madison Champions (l to r) Wisconsin Princess Jennifer Dorn, Reserve Junior Champion Myown Perfecto Janet, Rebecca Meyer, Nat'l Queen Michelle Laesch

NJS-Madison Champions (l to r) Reserve Sr. Champion PAFarms Frank Cecelia, Jennifer Berg, Sr. Champion Myown Honor Janette, Rebecca Meyer, Wisconsin Princess Jennifer Dorn

Special Awards Presented

To commemorate the Year of the Guernsey at the World Dairy Expo, Wisconsin Governor Tommy Thompson was on hand at the National Guernsey Show on October 5, 1994, to present owners Clark and Joy Vilter of Hartland, Wisconsin, with an award for Four Winds BT Charity, the 1994 Cow of the Year. "Charity", an Excellent-91 Co Hill Farms T H Big Tex daughter, represented the Guernsey breed well when she very stylishly paraded into the ring to accept this prestigious award from Governor Thompson. In addition to her excellent type, she has production records to 23,820M 4.3% 1,030F 3.6% 867P at 5-01 in 365 days.

Another breed leader present at the show was World Class Leader Wincrest Vayette Grace, owned by John and Bonnie Ayars of Mechanicsburg, Ohio, who was presented with a special clock by the American Guernsey Association for recently being certified as a new world class leader for milk, butterfat and protein in 365 days with a record at 4-01 of 41,420M* 4.7% 1,961F* 3.2% 1,305P*. "Grace" also won Nasco's international type and production award.

NGS-Madison Special Honors (l to r) Neil Jensen presented Bonnie and John Ayars with a special award for Wincrest Vayette Grace's World Class Leading Record for milk, fat and protein in 365 days on behalf of the American Guernsey Association.

NGS Madison Special Honors for 1994 Cow of the Year Award Presentation (l to r) Four Winds BT Charity, Clark and Joy Vilter, Gary Preston, Alice in Dairyland, Wisconsin Governor Tommy Thompson, Neil Jensen

First Junior Heifer Calf - NGS & NJS
(l to r) Nat'l Princess Gloria Frankenbach, Gurn Z Meadow Galaxys Glimmer, Jennifer Orchard, Wis. Guernsey Priness Jennifer Dorn

First Intermediate Heifer Calf - NGS
(l to r) Wis. Guernsey Princess Jennifer Dorn, Windy Springs Billy Jo Jenna, Dan Mithoefer, Nat'l Queen Michelle Laesch

First Intermediate Heifer Calf - NJS
(l to r) Wis. Guernsey Princess Jennifer Dorn, Nat'l Princess Gloria Frankenbach, Maple Lane Perfecto Julie, Melissa Kolb, Nat'l Queen Michelle Laesch

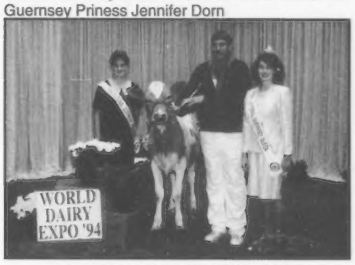

First Senior Heifer Calf - NGS
(l to r) Nat'l Princess Gloria Frankenbach, Lone Acres BJ Panda, Bruce Kipp, Nat'l Queen Michelle Laesch

First Senior Heifer Calf - NJS
(l to r) Nat'l Princess Gloria Frankenbach, PAFarms Smokey Clareesa-ET, Cory Gieske, Nat'l Queen Michelle Laesch

First Summer Yearling - NGS
(l to r) Nat'l Princess Gloria Frankenbach, Myown Perfecto Ariel, Mark Erdman, Nat'l Queen Michelle Laesch

First Summer Yearling - NJS
(l to r) Nat'l Princess Gloria Frankenbach, Laeschland Perfecto Wynonna-ET, Kevin Hartmann, Nat'l Queen Michelle Laesch

First Junior Yearling - NGS
(l to r) Wis. Guernsey Princess Jennifer Dorn, Peytons Andy Laddie, Rob Godwin, Nat'l Queen Michelle Laesch

First Junior Yearling - NJS
(l to r) Wis. Guernsey Princess Jennifer Dorn, Myown Perfecto Janet, Rebecca Meyer, Nat'l Queen Michelle Laesch

First Intermediate Yearling - NGS
(l to r) Wis. Guernsey Princess Jennifer Dorn, Lone Acres Bullet Carmel, Kathie Lee, Nat'l Queen Michell Laesch

First Intermediate Yearling - NJS
(l to r) Wis. Guernsey Princess Jennifer Dorn, Oak Grove Ranier, Benjamin Rysavy, Nat'l Queen Michelle Laesch

First Senior Yearling - NGS & NJS
(l to r) Wis. Guernsey Princess Jennifer Dorn, GR-Lantz Farm Kanterbury, Matthew Huset, Nat'l Queen Michelle Laesch

First Junior 2-Year-Old - NGS
(l to r)Wis. Guernsey Princess Jennifer Dorn, Balmorals Smokey Buckeye, Keith Richardson, Nat'l Queen Michelle Laesch

First Junior2-Year-Old - NJS
(l to r) Nat'l Queen Michelle Laesch, Wis. Guernsey Princess Jennifer Dorn, Gurn Z Meadow VL Tropicana, Julie Orchard

First Senior 2-Year-Old - NGS
(l to r) Wis. Guernsey Princess Jennifer Dorn, Lol WC Smokey Goldilocks, John Ayars, Nat'l Queen Michelle Laesch

First Senior 2-Year-Old - NJS
(l to r) Wis. Guernsey Princess Jennifer Dorn, Ocooch Fayette Meka, Elizabeth Herges, Nat'l Queen Michelle Laesch

First Junior 3-Year-Old - NGS
(l to r) Wis. Guernsey Princess Jennifer Dorn, Burgess Farm Franks Passion, Tim Coon, Nat'l Queen Michelle Laesch

First Senior 3-Year-Old - NGS
(l to r) Wis. Guernsey Princess Jennifer Dorn, Mark Erdman, Pleasant Point Fay Rachel, Bobby Griggs, Nat'l Queen Michelle Laesch

First 4-Year-Old - NJS
(l to r) Nat'l Queen Michelle Laesch, Wis. Guernsey Princess Jennifer Dorn, Myown Honor Janette, Rebecca Meyer

Best Bred and Owned -NGS
(l to r) Balmorals Smokey Buckeye, Keith Richardson, Wis. Guernsey Princess Jennifer Dorn

Best Bred and Owned -NJS
(l to r) PAFarms Frank Cecelia, Jennifer Burg, Nat'l Queen Michelle Laesch

Premier Breeder - NGS
Four Winds Farm, Hartland, Wisconsin

Premier Exhibitor & Exhibitor's Herd - NGS
The partnership of Bob Griggs and Mark Erdman, Chenoa, Illinois

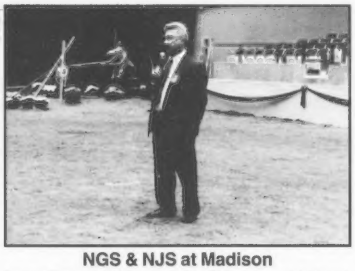

NGS & NJS at Madison
Loren Elsass of Wapakoneta, Ohio, placed 186 animals at the National Guernsey Shows in Madison.

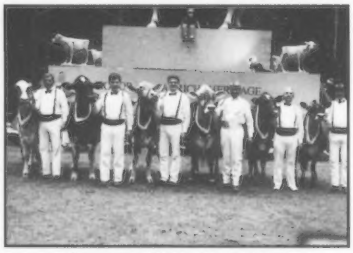

Supreme Champion - NGS
Mark Rueth and Grand Champion Westlynn Tom Dee represented the breed well in the race for Supreme Champion of the World Dairy Expo.

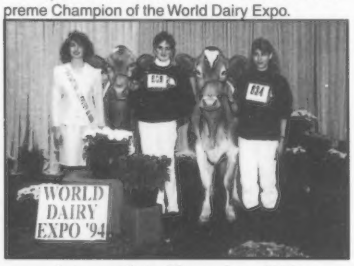

Intermediate Champion - NJS
(l to r) Nat'l Queen Michelle Laesch, Intermediate Champion Golden Dew Smokey Errin, Gloria Frankenbach, Reserve Intermediate Champion Gurn Z Meadow VL Tropicana, Julie Orchard

The following is a list of the top three animals in each class at the National Guernsey Show at Madison .

Junior Heifer Calf (14)

1. Gurn Z Meadow Galaxys Glimmer, Jennifer Orchard, Eagle, WI; 2. South Lane Candy, William Graf, Epworth, IA; 3. P King Mandy of Dell View, Donald Lang, Marshfield, WI

Intermediate Heifer Calf (24)

1. Windy Springs Billy Jo Jenna, Dan & Loretta Mithoefer & Family; 2. Golden Dew Fayette Ember, Ludy Griggs, Seminole, OK; 3. Balmorals Fayette Rainbow, Krista Richardson, Wapakoneta, OH

Senior Heifer Calf (14)

1. Lone Acres BJ Panda, Bruce & Monica Kipp, North Prairie, WI; 2. Laeschland Perfect Bliss-ET, Mark Erdman, Bobby Griggs, Melanie Rushing, Robert Wilson, Chenoa, IL; 3. South Lane Fayette Nola, William Graf, Epworth, IA

Summer Yearling Heifer (15)

1. Myown Perfecto Ariel, Mark Erdman & Bobby Griggs, Chenoa, IL 2. Terphill Perfecto Mitzby, Richard Terpstra, Sparta, WI; 3. Lone Acres Sheldon Fanny, Frederick Kipp, North Prairie, WI

Junior Yearling Heifer (14)

1. Peytons Andy Laddie, Julie Peyton, Harrodsburg, KY; 2. Myown Perfecto Janet, Rebecka Meyer, Chenoa, IL; 3. Branstetters Bionic Tekela, Austin & Lucas Ayars, Mechanicsburg, OH

Intermediate Yearling Heifer (15)

1. Lone Acres Bullet Carmel, Frederick Kipp, North Prairie, WI; 2. Ayars Lindsey S Murphy, Austin & Lucas Ayars, Mechanicsburg, OH; 3. Golden Dew Walts Cozy, Ludy Griggs, Seminole, OK

Senior Yearling Heifer (16)

1. GR-Lantz Farm Kanterbury, Matthew Huset, Ridgeland, WI; 2. Summerfield Smokey Image, Doug Wherry & Keith VanCamp, Oshawa, ON, Canada; 3. Knapps Smokey Precious, Randy & Wanda Knapp, Epworth, IA

Junior Champion

Gurn Z Meadow Galaxys Glimmer, Jennifer Orchard, Eagle, WI

Reserve Junior Champion

Windy Springs Billy Jo Jenna, Dan and Loretta Mithoefer and Family, Silver Lake, IN

Junior Best Three Females
1. Frederick Kipp, North Prairie, WI; 2. Bobby and Ludy Griggs, Seminole, OK; 3. Mark Erdman, Chenoa, IL

Junior 2-Year-Old (12)
1. Balmorals Smokey Buckeye, Krista Richardson, Wapakoneta, OH; 2. Windsong Frank Jolly, Austin & Lucas Ayars, Mechanicsburg, OH; 3. Nedrow Farms Perfecto Liz, Spring Walk Farm, Big Prairie, OH

Senior 2-Year-Old (13)
1. Lol Wc Smokey Goldilocks, Ayars & Sons & Ken Winters, Mechanicsburg, OH; 2. Haysetts Fayette Prudence, Mark Erdman & Bobby Griggs, Chenoa, IL; 3. Beauty View Smokey Shawn, For Har Association, Hartland, WI

Junior 3-Year-Old (8)
1. Burgess Farm Franks Passion, Diane Burgess, Bradford, VT; 2. Chupp Farm Bionic Lulu, Spring Walk Farm, Big Prairie, OH; 3. Wesgray Smokey Bingo, Wesley Clark, Viola, WI

Senior 3-Year-Old (8)
Pleasant Point Fay Rachel, Mark Erdman & Bobby Griggs, Chenoa, IL; 2. Mungles Linkons Slim, Dan & Loretta Mithoefer & Family, Silver Lake, IN; 3. Knapps Playboy Hattie, Randy Knapp, Epworth, IA

Intermediate Champion
Pleasant Point Fay Rachel, Mark Erdman & Bobby Griggs, Chenoa, IL

Reserve Intermediate Champion
Balmorals Smokey Buckeye, Krista Richardson, Wapakoneta, OH

4-Year-Old (9)
1. Laeschland Bid Belinda, Mark Erdman & Bobby Griggs, Chenoa, IL; 2. Round Pond Fayettes Molly, Matthew Oliver & Ayars & Sons, Mechanicsburg, OH; 3. Shady View TH Ginger Babe, Jennifer Mithoefer, Silver Lake, IN

Aged Cow (7)
1. Westlynn Tom Dee, Mark Rueth, R Kortus, Clark & Joy Vilter, Hartland, WI; 2. Chupp Farm Senor Alice, Mark Erdman & Bobby Griggs, Chenoa, IL; 3. Wincrest Vayette Grace, Ayars & Sons & Ken Winters, Mechanicsburg, OH

Dry Cow, 3- and 4-Year Old (3)
1. Whispering Pines Adelle, Randy Knapp, Epworth, IA; 2. Green Country Meg Imely, Dan & Loretta Mithoefer & Family, Silver Lake, IN; 3. North Senor Victoria, Micheal North, Mukwonago, WI

Dry Cow, 5-Year-Old and Older (7)
1. Sebaugh Fayette Ginger, Jennifer Mithoefer, Silver Lake, IN; 2. Suneslope TF Beslou, Eli Ayars, Mechanicsburg, OH; 3. Pierce Farms A Valerie, Thomas Hellendrung, Ridgeland, WI

Senior Champion
Westlynn Tom Dee, Mark Rueth, R. Kortus, Clark & Joy Vilter, Hartland, WI

Reserve Senior Champion
Chupp Farm Senor Alice, Mark Erdman & Bobby Griggs, Chenoa, IL

Grand Champion
Westlynn Tom Dee, Mark Rueth, R. Kortus, Clark & Joy Vilter, Hartland, WI

Reserve Grand Champion
Pleasant Point Fay Rachel, Mark Erdman & Bobby Griggs, Chenoa, IL

Total Performance Cow
Pierce Farms A Valerie, Thomas Hellendrung, Ridgeland, WI

Best Bred and Owned
Balmorals Smokey Buckeye, Krista Richardson, Wapakoneta, OH

Best Three Females
1. Clark & Joy Vilter, Hartland, WI; 2. William Graf, Epworth, IA; 3. Paul Fritshe, New Ulm, MN

Exhibitor's Herd
1. Mark Erdman, Chenoa, IL; 2. Clark & Joy Vilter, Hartland, WI; 3. William Graf, Epworth, IA

Premier Breeder
Clark & Joy Vilter, Hartland, WI

Premier Exhibitor
Mark Erdman & Bobby Griggs, Chenoa, IL

State Herd
1. Ohio; 2. Wisconsin; 3. Iowa

The following is a list of the top three animals in each class at the National Junior Show at Madison.

Junior Heifer Calf (5)
Sponsored by Regal Hills Guernseys, WI
1. Gurn Z Meadow Galaxys Glimmer, Jennifer Orchard, Eagle, WI; 2. P King Mandy of Dell View, Donald Lang, Marshfield, WI; 3. Hartdale Baldwin Ladybug, Kevin Hartmann, Pocahontas, IL

Intermediate Heifer Calf (8)
Sponsored by Cross Lea Guernsey Farm, MN
1. Maple Lane Perfecto Julie, Melissa Kolb, Woodsboro, MD; 2. Regal Hills Baldwin Lizzie, Brent Clements, Stoddard, WI; 3. Dannys Frank Jenessa, Amy Danhof, Marshfield, WI

Senior Heifer Calf (5)
Sponsored by Twin L Farms, WI
1. PAFarms Smokey Clareesa, Andrew Fritshe, New Ulm, MN; 2. Majestic Oak Fayette Rosie, Donald Lang, Marshfield, WI; 3. Maunesha Creek Bionic Starburst, Scott Weisensel, Sun Prairie, WI

Summer Yearling Heifer (6)
Sponsored by Goldenrose Guernsey Farm, IA
1. Laeschland Perfecto Wynonna, Eric Heischmidt, Alton, IL; 2. Care More Ira Irma, Donald Lang, Marshfield, WI; 3. Maunesha Creek Commander Dawndy, Scott Weisensel, Sun Prairie, WI

Junior Yearling Heifer (2)
Sponsored by Price-Leffler Sales Service, IN
1. Myown Perfecto Janet, Rebecca Meyer, Chenoa, IL; 2. Melbys Forestar Bailey, Anne Herges, Livingston, WI

Intermediate Yearling Heifer (3)
Sponsored by Up The Creek Farm, MN
1. Oak Grove Ranier, Benjamin Rysavy, Owatonna, MN; 2. Zirkmeads Chrismere, Paul Zirk, Elroy, WI; 3. Peytons Andy Brenda, Amber Branstetter, Summer Shade, KY

Senior Yearling Heifer (6)
Sponsored by Tom Hellendrung, WI
1. GR-Lantz Fram Kanterbury, Matthew Huset, Ridgeland, WI; 2. Zirkmeads Felicia, Paul Zirk, Elroy, WI; 3. Care More Perfecto Lynn, Amy Dorn, New Glarus, WI

Junior Champion
Gurn Z Meadow Galaxys Glimmer, Jennifer Orchard, WI

Reserve Junior Champion
Myown Perfeto Janet, Rebecca Meyer, Chenoa, IL

Junior 2-Year-Old (2)
Sponsored by Laeschland Farm, WI
1. Gurn Z Meadow VL Tropicana, Julie Orchard, Eagle, WI; 2. Zirkmeads Babi, Paul Zirk, Elroy, WI

Senior 2-Year-Old (4)
Sponsored by Circle F Guernsey Farm, IA
1. Ocooch Fayette Meka, Elizabethl Herges, Livingston, WI; 2. Zirkmeads Alyna, Paul Zirk, Elroy, WI; 3. Dannys Frank Peaches, Jason Danhof, Marshfield, WI

Senior 3-Year-Old (2)
Sponsored by Lone Acres Farm, WI
1. Golden Dew Smokey Errin, Gloria Frankenback, Palmyra, MO; 2. Zirkmeads Karley, Paul Zirk, Elroy, WI

Intermediate Champion
Golden Dew Smokey Errin, Gloria Frankenbach, Palmyra, MO

Reserve Intermediate Champion
Gurn Z Meadow VL Tropicana, Julie Orchard, Eagle, WI

4-Year-Old (2)
Sponsored by Idle Gold Guernseys, OH
1. Myown Honor Janette, Rebecka Meyer, Chenoa, IL; 2. PAFarms Frank Cecelia, Andrew Fritsche, New Ulm, MN

Senior Champion
Myown Honor Janette, Rebecca Meyer, Chenoa, IL

Reserve Senior Champion
PAFarms Frank Cecelia, Andrew Fritsche, New Ulm, MN

Grand Champion
Myown Honor Janette, Rebecca Meyer, Chenoa, IL

Reserve Grand Champion
Golden Dew Smokey Errin, Gloria Frankenbach, Palmyra, MO

Best Bred and Owned
PAFarms Frank Cecelia, Andrew Fritsche, New Ulm, MN

State Herd
1. Wisconsin; 2. Minnesota

North Central Directory

Iowa, Kansas, Minnesota, Nebraska North Dakota and South Dakota

IOWA

ARNOLD JOHN & PAM
HEART O GOLD FARM
1940 CASPER AVE
WAVERLY IA 50677

BAKKUM BARTHELL
BAKKUM RD
WAUKON IA 52172

BALK BROS
TURKEY RIDGE FARM
1456 VANDERBILT AVE
WAUCOMA IA 52171

BALK LEO
RR 2 BOX 103
WAUCOMA IA 52171

BEAVER CREEK FARM
DAVID & PAM BOLIN
Daniel and Matthew
RR 2 BOX 15
CLARKSVILLE IA 50619

BECHTOL SHAWN &
MOECKLY MAU
RR 1
POLK CITY IA 50226

BENTLEY ALLAN & FAMILY
SUNESLOPE FARM
RT 3
AMES IA 50014

BOSWORTH HAROLD W
OAKWOOD FARM
RT 1 BOX 185
ALGONA IA 50511

BOTTORFF TROY
280 650TH ST
PIERSON IA 51048

BRASE W RICHARD
GOLDEN CYCLONE FARM
1340 HAWTHORNE AVE
PLAINFIELD IA 50666

BRAUN ROGER
1388 VAIL AVE
DURANT IA 52747

BRINK BRIAN + KRISTAL + KELLY
676 OLD STAGE RD
POSTVILLE IA 52162

BROWN CATHY L
16402 125TH STREET
COLUMBUS JUNCTION IA 52738

BUELOW ALBERT
A B DAIRY FARM
2782 N CENTER POINT
MARION IA 52302

BUELOW RICK
3905 IOWA RD
CENTER POINT IA 52213

BURES WENDEL
2983 QUASQUETON AVE
ROWLEY IA 52329

BURKHART DAVID P
GOLDEN RAE GUERNSEYS
RT 3 BOX 109
DECORAH IA 52101

BYERS ALAN
2116 NEVADA
MILO IA 50166

CALONDER STEVE
20625 CALONDER RD
DURANGO IA 52039

CHAPMAN CURTIS & SALLY, DEANNA
CREAMERY HILL FARM
RR 1 BOX 165A
TIPTON IA 52772

CHRIST DAVID E
1507 420TH ST
LAKOTA IA 50451

CHURCH AMY J
1020 GARFIELD
AMES IA 50014

CHURCH CRAIG J
NATHAN, SETH, GABE
OAK KNOB FARM
3347 310TH AVE
CRESCO IA 52136

CHURCH JOHN & WEBER
WADE RT 1
ROCKWELL IA 52136

COLVIN CHRISTOPHER
RR 1 BOX 185
CAMBRIDGE IA 50046

CRAUN TRACY
1564 Y AVE
SUMNER IA 50674

DAVIS GARY
RR 1 BOX 38
LORIMAOR IA 50149

DEGROOTE MRS JAMES
BARBARA
JAY GEES GUERNSEYS
27675 UPLAND AVE
SHELL ROCK IA 50670

DEJONG LARRY OR JOLENE
RR 4
KNOXVILLE IA 50138

DRACKLEY RICHARD & LINDA
PRAIRIE FARM
RR 4 BOX 188B
DECORAH IA 52101

DREES LYNNE
603 FIRST STREET
FARLEY IA 52046

DYKSTRA JOHN H & DONNA J
RT 1 BOX 233
HULL IA 51239

ECHO DELL FARM
1620 JOHNSON-WASHINGTON RD
KALONA IA 52247

EILERS DONALD & GLENDA,
JESSICA, MIKE, STACY
SANDY HILL GUERNSEYS
RT 1 BOX 33
SCOTCH GROVE IA 52331

FELDMANN ANDREW
25200 DRY HOLLOW RD
FARLEY IA 52046

FELDMANN ANDREW &TRACY & SONS
25200 DRY HOLLOW RD
FARLEY IA 52046

FELDMANN FRANCIS & GABRIEL & SONS
ROLLING VIEW ACRES
RT 1 BOX 72
HOPKINTON IA 52237

FLAGE LEO & JEAN
GREEN SPRUCE FARM
R # 2 BOX 193
POSTVILLE IA 52162

FODNESS DELMAR & JOYCE
BOX 8305
SPIRIT LAKE IA 51360

FOUST ANDREW
29733 320 ST
BELLEVUE IA 52031

GEURINK LARRY DEAN
RT 4
DAVENPORT IA 52804

GOODMAN MARK & LINDA
2850 215ST ST
ROSE HILL IA 52586

GOODMAN REX & FAMILY
2788 215TH
ROSE HILL IA 52586

GRAF WILLIAM A
SOUTH LANE FARM
200 DYERSVILLE EAST
EPWORTH IA 52045

GRIFFION AUTUMN
11655 NE 6TH ST
ANKENY IA 50021

HALVORSON WALTER
GUERNGLOW GUERNSEYS
918 FOREST MILLS RD
WAUKON IA 52172

HARDIE THOMAS E & TAMMI
3613 120TH ST
PIERSON IA 51048

HAUB JEREMIAH & LONG
GRANT
1096 238TH LANE
BOONE IA 50036

HEIM RICK F
13312 DERBY GRANGE ROAD
DUBUQUE IA 52001

HEINEMANN GARY &TROY
GOLDENROSE GUERNSEYS
2208 SABLE AVE
READLYN IA 50668

HEINEMANN KENNETH W
GOLDENROSE GUERNSEYS
2228 SABLE AVE
READLYN IA 50668

HEITMAN ALAN P
OAK DELL FARM
2764 WHEATLAND RD
NEW ALBIN IA 52160

HIGH POINT DAIRY
JAY PHILLIPS
RR 3
CENTERVILLE IA 52544

HOGENKAMPMARLYSRAN
CHAR MAR
21259 UNION AVENUE
SHELL ROCK IA 50670

HOL KENNETH & FAMILY
RT 2
NEW SHARON IA 50207

HOPPER RICHARD &
KUCERA BRU
2381 300TH ST
TOLEDO IA 52342

HUMPAL CHANDA
RR 1 BOX 54
RIDGEWAY IA 52165

IOWA STATE UNIVERSITY
123 KILDEE HALL
AMES IA 50011

IJAMES IVAN
RR 1 BOX 162
CORNING IA 50841

JENNINGS KARL D
RT 1 BOX 161
WEST BRANCH IA 52358

JOHNSON DAVID W
107 SLAYTON
IOWA FALLS IA 50126

K B FARMS
1116 CARDINAL RD
WAUKON IA 52172

KLINGENBORG BILL
17796 200TH ST
BRISTOW IA 50611

KNAPP D RANDY& WANDA
KNAPPS GUERNSEYS
200 DYERVILLE EAST
EPWORTH IA 52045

KOSMAN PAT
RT 2
ALBIA IA 52537

KROEZE FLOYD
BOX 722
CLARKSVILLE IA 50619

LANSING JENNIFER& JESSICA
7851 HARNESS RD
WEST UNION IA 52175

LARSSEN JIM
WAPSI ACRES
BOX 73
LONG GROVE IA 52756

LARSSEN TODD
WAPSI ACRES
30660 137 AVE
LONG GROVE IA 52756

LIEBSCH ANDY
2014 180TH ST
WAVERLY IA 50677

LINES EMILY
2945 EXETER AVE
NASHUA IA 50658

LORIMOR JERROD A
RR 1
PERU IA 50222

MARTIN PEGGY
HICKORY GROVE GUERNSEYS
15923 19TH AVE
MONMOUTH IA 52309

MCCUTCHEON NICHOLAS
TERRAPIN RIDGE FARM
31085 IRON BRIDGE RD
SPRAGUEVILLE IA 52074

MEDICK DAVE& DELBERT
SUNNY VIEW GUERNSEYS
4546 MEDICK RD
CHEROKEE IA 51012

MEYER EDWARD FAMILY
17957 UPLAND AVENUE
CLARKSVILLE IA 50619

MILLER MR & MRS MENNO
5160 CALKEN AVE
WELLMAN IA 52356

MOECKLY MAURICE &NATALIE & FAMILY
RR 1
POLK CITY IA 50226

MOSS ELDON
MELISSA
ELJO FARM
1837 DUBUQUE RD
IOWA CITY IA 52240

MUHS BROS
RT 1 BOX 143
LOWDEN IA 52255

MYERS CATTLE CO
BOX 374
INDIANOLA IA 50125

ORTH JIM & LAURIE
RR 2 BOX 138
STRAWBERRY POINT IA 52076-9

ORTH MERLIN & FAMILY
ORTHFIELDS GUERNSEYS
115 7TH ST SE
WAVERLY IA 50677

PANCRATZ LE ROY J
12376 HIGGENSPORT RD
ZWINGLE IA 52079

PANCRATZ RANDY
1470 TOWER DRIVE 3
DUBUQUE IA 52003

PASKER THOMAS J
RR 2 BOX 147
DYERSVILLE IA 52040

PATTERSON RANDY L
R 3 BOX 182
DECORAH IA 52101

PINS AMBROSE T
SUNNY VALLEY
24355 OLDE SCHOOL LN
FARLEY IA 52046

PINS GERALD J
401 1ST AVE NW
FARLEY IA 52046

PLUMMER MATTHEW
RT 1
BRONSON IA 51007

POLFER JEFF & BRINK KARLA
RT 2 BOX 190
POSTVILLE IA 52162

RITT JEROME I
18088 HOLY CROSS RD
HOLY CROSS IA 52053

ROBINSON DARRELL
APRIL, BRITNIE,HEATH, SHEILA
PLAINVIEW II FARM
118 180THE ST
PLAINFIELD IA 50666

ROLLING PRAIRIE GUERNSEYS DANIELWALTHER
JAARON, JILLIAN, JORDAN
RT 1 BOX 127
GARNAVILLO IA 52049

RONAN BRANDON
WAUKON IA 52172

SCHUMACHER RAYMOND
ARGONA FARM
27835 194TH AVE
ZWINGLE IA 52079-9667

SIVESIND DANNY
RR 3 BOX 340A
WAUKON IA 52172

SIVESIND FRANK
PRAIRIE MOON
GUERNSEY
RT 3
WAUKON IA 52172
SIVESIND GENE A
GOLD N WHITE FARM
1720 W PRAIRIE RD
DECORAH IA 52101
SMITH ALEX
3568 236TH AVE
DECORAH IA 52101
SMITH DELBERT & FAMILY
RT 3
DECORAH IA 52101
SORGENFREY MR & MRS KENNETH
KENVER HILL FARM
23927 5TH AVE
STOCKTON IA 52769
STARRY HAROLD, LESTER, SHWVONNE, TERESA
RT 1 BOX 123
STRAWBERRY POINT IA 52076
STUTZMAN ROGER & JANET
RT 2 BOX 139
WELLMAN IA 52356
SYWASSINK DONALD STEVE
IDLE NEER FARM
15373 HIGHWAY 92
LETTS IA 52754-9437
THOMES DENNIS E & DENISE L
2040 JEFFERSON
HENRY AVE
LOCKRIDGE IA 52635
THOMSON JANIE M OR MICHELLE
9309 BLAIRS FERRY RD
CEDAR RAPIDS IA 52402
THOMSON MICHELLE
9309 BLAIRS FERRY RD
CEDAR RAPIDS IA 52402
VEACH DOUGLAS R
18800 196 AVE
LA MOTTE IA 52054
VOS GARY & FAMILY JAMISON, JAYNE, JILL, JORDON,JOSEPH
PLEASANTVALLEY FARM
RT 4 BOX 158
NEWTON IA 50208
WEISS RANDY & TERI
SUNNYDALE FARM
R R 3
AMES IA 50014
WILGENBUSCH DONALD, JASON
21819 RT 52 N
DURANGO IA 52039
WILHELM JEFF
RR 1 BOX 33
WOODBURN IA 50275
WING DARRELL & FAMILY
WING ACRES
RT 1 BOX 44A
COLFAX IA 50054
WINKE CHAD
RR 1 BOX 92
WAUKON IA 52172
WINKE KENNETH & FAMILY LUDLOWS ACRES
316 PICNIC WOODS DR
WAUKON IA 52172
WINTERHOF VERNON E
6194Y AVE
AURELIA IA 51005
WOODRUFF DUANE & MIKE
WOODRUFF FARM
962 160TH AVE
INDIANOLA IA 50125
WOOSTER JON
RT 2 BOX 94
MANILLA IA 51454
WUCHTER IKE WUCHTER SYLVARIOUS
11723WUCHTER RD
DYERSVILLE IA 52040

KANSAS

AHLQUIST FRANK OR LINDA, JESSICA
RR 1 BOX 70
TESCOTT KS 67484
BARNETT DAN & MARY BETH, TIMOTHY
BOX 247
EFFINGHAM KS 66023
BARNETT KENNETH & FAMILY
CEDAR MAPLE FARM
RT 2 BOX 244
EFFINGHAM KS 66023
913/833-5471
BARNETT KEVIN MICHAEL
5563 ELLSWORTH RD
EFFINGHAM KS 66023
BUCKLEY ROBERT E
RR 1 BOX 53B
BENNINGTON KS 67422
ECKMAN ALBERT W
RT 3
BALDWIN CITY KS 66006
913/594-3879
HEFTY JOHN M
HEFTYS DAIRY
RR 2 BOX 128
VALLEY FALLS KS 66088
913/945-3766
HJETLAND HEATHER
1911 FISHER
VALLEY FALLS KS 66088
913/273-0479
HUXMAN DALE
RT 1 BOX 52
PRETTY PRAIRIE KS 67570
316/459-6549
HUXMAN DENNIS & ALICE
21808 S VALLEY PRIDE RD
PRETTY PRAIRE KS 67570
JOHNSON HOWARD H
VALKOMNA GUERNSEY FA
2881 NEVADA TERRACE
OTTAWA KS 66067
913/242-7684
KEIM IVAN
RT 3 BOX 176
GARNETT KS 66032
KNEDLIK FARMS
RT 1 BOX 168A
COFFEYVILLE KS 67337
MALM KATIE ELIZABETH
RT 2 BOX 114
VALLEY FALLS KS 66088
MOZIER DR JOHN O MATTHEW
MOZIER FARM
10175 W 159TH ST
STANLEY KS 66221
913/897-3496
NEHER DOYLE& SCOTT
HARMONY FARM
RT 2
HUTCHINSON KS 67501
316/662-7592
NEHER VICKI JEAN
4408 W RED ROCK RD
HUTCHINSON KS 67501
O BRIEN LYNDSEY
RR 2 BOX 13
EFFINGHAM KS 66023
PHILLIPS KENNY
820 EAST WALL
FORT SCOTT KS 66701
RANSOM W G JR EST
RT 2 BOX 38
WILLIAMSBURG KS 66095
ROSS DAVID
1717 E STIMMEL RD
SALINA KS 67401
SACK JAMES & NANCY TRACY, TAMARA BOEHLES GUERNSEY
1751 N 1000 RD
BALDWIN CITY KS 66006
SALAVA JOHN & DONNA ROBERT ATLASTA FARM
2080 8TH RD SE
LEROY KS 66857-9412
316/964-2615
SCHRAG GALEN D
QELM MOOR FARM
609 E SILVER LAKE RD
PRETTY PRAIRIE KS 67570
316/459-6306
SEDGEWICK COUNTY ZOO
5555 ZOO BLVD
WITCHITA KS 67212
SWIFT CHARLES AND BETTY MATFIELD
GREEN KS 66862
WINN ALBERT J & KATHLEEN
RT 1 BOX 147
LA HARPE KS 66751
316/496-2559

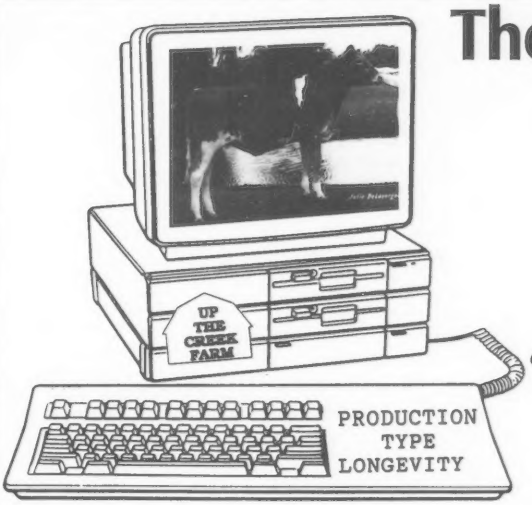

The Keys to KESIA

Born: November 2, 1994
Sire: **Jimco Pansys Fancy**
Dam: **Up The Creek Fayvor Lads Kulani, EX-90**
3-01 356D 17,600M 799F 630P
Bred to Perfecto
Grandam: **Up The Creek Extras Celine, VG-87**
6-08 365D 22,108M 890F
Lifetime: 2,001D 106,783M 4,408F
Great Grandam: **Up The Creek Fayvors Kari, VG-81**
4-04 345D 20,412M 873F
Lifetime: 2,714D 141,179M 5,869F
Great Great Grandam: **Mr. Zells Beth**
Lifetime: 3,961D 149,535M 6,508F

"Kesia" traces back eight generations to one of the foundation cows of the herd, Quality Park Farms Promise. Now forty years later "Kesia" is a key promising prospect to carry on the tradition.

UP THE CREEK FANCYS KESIA

1994 Minnesota State Fair -
Junior Champion, 1st Senior Calf, member of the Best 3 Junior Females (along with Franks Shanna, 2nd Winter Yearling, & Silicones Gem, 4th Summer Yearling)

1994 NGS-Madison -
5th Senior Calf

UP THE CREEK FARM

David, Donna, Kevin & Karen Anderson
3344 165th Box 150, Lester Prairie, Minnesora 55354
(612) 395-2023

WINN STEVEN RAY DEREK
WINN MEAD FARM
RR1 BOX 65
MORAN KS 66755
316/237-4401

WOODARD SHELLEY K
SHEKAWOOD GUERNESYS
4230 N MAIZE RD
MAIZE KS 67101

MINNESOTA

ABRAHAMSON BRAD W DAVID, ROBIN
RR 3 BOX 128
BROWERVILLE MN 56438

ALTRICHTER RON & PAT
RT 1
RANDALL MN 56475

ANDERSON DAVID AND DONNA
UP THE CREEK FARM
3344 165TH ST
LESTER PRAIRIE MN 55354

ANDERSON GLEN A
UP THE CREEK FARM
RR 1 BOX 150
LESTER PRAIRIE MN 55354

ASHER JUSTIN
RT 2
PINE CITY MN 55063

BACKES CARL H
MAYWOOD ROAD FARM
2003 PRIMROSE RD
SAUK RAPIDS MN 56379

BENIKE DAVE & PAM
RR 1 BOX 61
DOVER MN 55929

BERNING PAUL
11800 80TH ST
ELK RIVER MN 55330

BERNING WALTER & SONS INC
GREEN WAVES FARM
11756 80TH ST N E
ALBERTVILLE MN 55301

BOESE KEITH W & KENNETH R
MAPLE HILLS FARM
26475 INDEPENDENCE AVE
MORRISTOWN MN 55052

BOESE TIMOTHY
26395 INDEPENDENCE AVE
MORRISTOWN MN 55052

BOWNE PAMELA
GEMINI GUERNSEYS
RR 1 BOX 3300
PALISADE MN 56469

BREUER ED OR HARRY
E & H FARMS
26991 JONQUIL AVE
ELKO MN 55020

BURNAP JAMES & CAROLYN
8536 NORTH BRANCH RD SE
CHATFIELD MN 55923

BURNAP RUSSELL
RT 2 BOX 118
CHATFIELD MN 55923

CABALLERO STEPHANIE
RT 1 BOX 95
SHERBURN MN 56171

CROSS DAN & FAMILY
RR 1 BOX 95
SHERBURN MN 56171

CROSS DAVID
RR 1 BOX 95
SHERBURN MN 56171

CROSS GENE
CROSS LEA FARM
RR 1 BOX 92
SHERBURN MN 56171

DALLENBACH W J
DALLENBACH GUERNSEYS
RR 2 BOX 86
MORGAN MN 56266

DAMMANN CHRISTINE
77336 ACORN AVE
PLATO MN 55370

DEHNING HILLARD A
RT 1 BOX 109
HENDERSON MN 56044

DOTZLER WILLIAM & LINDA
ROUTE 3 BOX 245
AITKIN MN 56431

DRINKALL RUSSELL L & SHARYLYN
RT 1 BOX 56
ARLINGTON MN 55307

ECKEL GERALD
RT 1 BOX 188
EAGLE BEND MN 56446

ENZENAUER DAN
JULDANS GUERNSEYS
ROUTE 1 BOX 145
ELLENDALE MN 56026

ENZENAUER MARVIN & TIM
RT 1 BOX 124
ELLENDALE MN 56026

FIELD DERRIC MICHAEL
GOLDEN NUGGET GUERNSEY
3400 WASHBURN AVE N
MINNEAPOLIS MN 55412

FLOHRS STEVEN O
AARON, JASON
UPPER WILLOW FARM
RR 1 BOX 222
ORMSBY MN 56162

FLOHRS OREN V FAMILY
K BOSS FARM
RR 1 BOX 246
ORMSBY MN 56162

FOSTER THOMAS J
WILLOW ROW FARM
3N 6TH AVE
PROCTOR MN 55810

FRANCIS JOHN W
DAWN HOUSE FARM
RT 3 BOX 250
AITKIN MN 56431

FRITSCHE ARLON E
RT 1 BOX 66
NEW ULM MN 56073

FRITSCHE PAUL & MELANIE, ANDREW,DANIAL
PA FARMS GUERNSEYS
R R 1 BOX 66
NEW ULM MN 56073

FRONNING DENNIS
RT 1 BOX 41
BATTLE LAKE MN 65615

FUCHS JAMES L
3512 W 140TH STREET
FARIBAULT MN 55021

FUCHS JEFFERY J
RT 5 BOX 222
FARIBAULT MN 55024

FUCHS WALTER R & MICHAEL W
BOULDER CREEK FARM
10513 170TH ST E
NERSTRAND MN 55053

GACK KEN
RR 3 BOX 184
PERHAM MN 56573

GNAN EARL F
GNAN FARMS
13190 122ND ST
NORWOOD MN 55368

GRUNHOVD BRAD
RR 1
GARY MN 56545

GUSTAFSON ROGER SCOTT
1891 CTY # 7
MAHTOWA MN 55762

HALL CHAD RAYMOND
8236 225TH ST
LAKEVILLE MN 55044

HANSON KYLE J
RR 3 BOX 85B
ST JAMES MN 56081

HAUG GARY
RT 1 BOX 159B
PINE CITY MN 55063

HEINS RONALD & MICHELLE
119 HWY 42 NE
EYOTA MN 55934

HEITKE BARTON, GORDON
ROUTE 3 BOX 539
MORA MN 55051

HIMEBAUGH DALE & THELMA & F
GUERNSEY OAK
RR 1 BOX 59A
ADAMS MN 55909

HOLST JUDY
RT 1
KELLOGG MN 55945

HONEBRINK BRIAN & FAMILY
BROOKHAVEN FARM
17175 CO RD 53

Building
On This Cow Family

✦ Myown Fayettes Susan, VG-88 ✦
5-06 358D 20,290M 4.3% 880F 3.7% 749P

Her Daughters:

✦ Myown Playboy Susie, EX-90 ✦
4-06 336D 22,370M 3.9% 871F 3.5% 780P
Congratulations to the Erdman Family of Chenoa, IL, for Susie recently being named a Gold Star Cow.

✦ Idle Neer Playboy Sue, VG-88 ✦
3-03 321D 16,030M 4.3% 685F 3.5% 566P
Yield Deviation: +3,487M
"Sue" has a June 1994 Perfecto daughter.

✦ Idle Neer P James Susie, VG-85 ✦
2-07 314D 14,620M 4.3% 627F 3.6% 527P
Yield Deviation: +2,304M +96F +87P
"Susie" has a December 1993 Billy Jo son and is due back to Perfecto this December.

✦ Idle Neer R P Suzanne ✦
Born in October 1994 and sired by Rons Pride.

Idle Neer Farm
Mr. and Mrs. Donald Sywassink
Steve Sywassink, Herdsman
15373 Highway 92, Letts, Iowa 52754 • (319) 729-4921

Happy Holidays!

These cows have helped make us happy.

"Glamor"
152,670M 7,197F 5,147P Lifetime at 10-03
Her Frank daughter,* "Gypsy" *is due to Jay
1-11 365D 20,400M 1,013F 639P
***Gypsy's Perfecto daughter,* "Glory"**
is due to Jay in December

"Nickie", *a Volcano daughter*
6-02 337D 21,050M 1,104F 707P
***Her daughter,* "Nickel"**
2-03 365D 20,000M 948F 711P
"Nickel" is bred to Magic.

Our New Year's resolution: **Let's all resolve to keep our registrations up to date.**

We're thankful that this year has brought us a bountiful harvest.

ELJO GUERNSEY FARM
Producer and Distributor Of Pure Guernsey Milk
ELDON MOSS AND FAMILY
1837 Dubuque Rd., Iowa City, Iowa 52240
Telephone (319) 351-7323
One-half mile south of I-80 on Highway 1

BELLE PLAINE MN 56011
HUNEKE RICHARD & JOAN
910 BURTON ST
RED WING MN 55066
INGVALSON IRVIN B & DONALD & FAMILY
SANDY BLUFF FARM
RR 1 BOX 161
CALEDONIA MN 55921
IVERSON KEITH & FAMILY
INGLENOOK FARM
RT 3 BOX 77
HAYWARD MN 56043
IVERSON KYLE & SARAH
RT 3 BOX 77
HAYWARD MN 56043
IVERSON KYLE J
RR 3 BOX 77
HAYWARD MN 56043
IVERSON META LEE
RR 3 BOX 77
HAYWARD MN 56043
IVERSON SARAH
RR 3 BOX 77
HAYWARD MN 56043
JABS ELMER
19670 VERGUS AVE
JORDAN MN 55352
JIROUSEK DEAN
ROUTE 1 BOX 29A
ELLENDALE MN 56026
JOHNSON GLENN
E+MCDERMOTT D CLOVER GLEN FARM RT 1 BOX 116
CLAREMONT MN 55924
JOHNSON ROGER H
LAMARO FARM
17460 90TH AVE S E
ATWATER MN 56209
JUNCEWSKI ROGER & DONNA
RT 2 BOX 191
HOWARD LAKE MN 55349
KAMPS GERALD
RT 1 BOX 78
HAMBURG MN 55339
KARST PAUL N
STONE VALLEY FARM
RR 5 BOX 54
PIERZ MN 56364
KERN JAMES J
KERN FARM
RT 1 BOX 176
WADENA MN 56482
KIMM BRIAN & BARB
BENJAMIN, DANIEL
RT 2
PELICAN RAPIDS MN 56572
KIMM FRANK & FAMILY
RT 2 BOX 390
PELICAN RAPIDS MN 56572
KIMMEL TIM ALLEN
RT 2 BOX 100
ADRIAN MN 56110
KLATT BUTCH & PAM
KATIE & JULIE
EVERGREEN FARM
14031 ZERO AVENUE
PLATO MN 55370
KLAUSTERMEIER VICTOR
FLOR VICK FARMS
20909 DAIRY AVE
LESTER PRAIRIE MN 55354
KLEPPE CAROL J
RT 1 BOX 71
GONVICK MN 56644
KLOEMPKEN LANCE
HAMBURG MN 55339
KLOMPS FRANCIS
RR 1 BOX 145
FOUNTAIN MN 55935
KOWALKE JAMES &
FAMILY K HILL FARM
R 1 BOX 255
BUFFALO MN 55313
KRAFT RONALD R &/OR
ROBERTA
RT 5 BOX 230 AUSTIN MN 55912
KRAUSE MR & MRS
LOREN &SCOTT
RT 4
OWATONNA MN 55060
KURTH ROGER
TIM & TONY
RT 2 BOX 146
BUFFALO LAKE MN 55314
LARSON BRUCE & TINA
HAVANA HEIGHTS FARM
RT 1 BOX 118
CLAREMONT MN 55924
LASKA RICHARD &FAM
BREEZY POINT FARM
RR 3 BOX 290B
WINONA MN 55987
LINDQUIST KAREN
RT 1 BOX 78
MURDOCK MN 56271
LUEBKE THOMAS
&LINDSAY
EDGEWATER MEADOW
5385 CO RD 123
MAYER MN 55360
MANDERFELD BERNARD
8481 263 ST E
FARIBAULT MN 55021
MCWILLIAM BRUCE
MARISSA A
MAC HILLS DAIRY
RR 1 BOX 44
WINGER MN 56592
MEINERSHAGEN ALAN J
3159 LINDAHL RD
DULUTH MN 55810
MICHAELIS JOE
RT 1 BOX 121A
WINONA MN 55987
MILLER TROY & LUKE
RT 1 BOX 58
LEWISTON MN 55952
MOEN MERVIN L
RR 3 BOX 145
CHATFIELD MN 55923
MOLNAU DALE
SPLIT RAIL
13950 CO RD 53
COLOGNE MN 55322
MOLNAU FREDERICK JR & SONS
MOLNAU FARM
13950 CO RD 53
COLOGNE MN 55322
MOLNAU STEVEN
KRISTEN, MEGAN
495 PIONEER TRAIL
CHASKA MN 55318
MORIARTY JAMES P
RT 3 BOX 71
SAINT CHARLES MN 55972
MORKEN FARMS
R 2 BOX 110
SPRING GROVE MN 55974
MYHRE OREN & SONS
HILLVIEW FARMS
RT 1 BOX 160
CALEDONIA MN 55921
MYHRE PAUL & RHONDA
RT 1 BOX 16
HOUSTON MN 55943
NELSON MERTON & TRUDY
TRU LAN GUERNSEYS
RT 2 BOX 106A
ELLENDALE MN 56026
NEWCOMB MICHAEL
RD 3
WINONA MN 55987
OAK GROVE GUERNSEY FARMS
% MR RYPKA
PO BOX 5
OWATONNA MN 55060
OLSON LUKE E
RR 1 BOX 33
TRIMONT MN 56176
OVERLAND ALAN S
RT 2 BOX 352
STURGEON LAKE MN 55783
PANGERL EDWARD
ROUTE 2 BOX 450
PINE CITY MN 55063
PAULSON GORDON & DENNIS
DALEY CREEK FARM
RT 1 BOX 245
HOUSTON MN 55943
PIEPER BRIDGET
6565 KENT AVE
NEW PRAGUE MN 56071
PIEPER DAIRY FARM
6565 KENT AVE
NEW PRAGUE MN 56071
PIEPER MAIZIE
6565 KENT AVE
NEW PRAGUE MN 56071
PIERSON ANDERS
RR 1 BOX 176
BUTTERFIELD MN 56120
PIERSON CHRISTINA
RT 1 BOX 176

Our Best Just Keep Getting Better

Haysetts Fayette Cuddles, VG-88
4-04 176D 14,340M 484F 423P RIP
20,020M 711F 620P ME
"Cuddles" just calved with a Forestar bull calf that will be staying with us on the farm.

Haysetts Futures Emerald, VG-89
6-10 155D 14,340M 459F 387P RIP
22,860M 822F 667P ME

Haysetts Frank Pushie
2-04 195D 16,050M 546F 457P RIP
23,310M 887F 686P ME
"Pushie" has a herd deviation of +6,187M over her herdmates. She is a full sister to last year's All-American Senior 2-Year-Old.

Haysetts Buttermost Petal
2-10 289D 19,200M 932F 631P
20,880M 985F 670P ME

Haysetts Farm
RICHARD AND ELDINE HAYS & FAMILY
Odell, Nebraska 68415
Telephone (402) 766-3825
Six miles north and one mile west of Odell.

A Third Generation 100,000 Pound Cow

Oak Knob B Deli, VG-86
Lifetime To Date: 2,209D 109,280M 4,511F 3,813P
Deli's Dam:
Oak Knob Ron Dee Dee, EX-90
Lifetime: 2,239D 110,590M 4,611F 3,759P
Deli's Grandam:
Oak Knob Q Deanna, VG-86
2,940D 112,540M 5,819F
Deli's Daughter:
Oak Knob STS Delite, VG-90
3-02 365D 17,550M 774F 595P

OAK KNOB GUERNSEYS
Craig and Gladie Church
Amy, Nate, Gabe and Seth
3347 310th Avenue,Cresco, Iowa 52136
(319) 547-4871

BUTTERFIELD MN 56120
PIERSON ERIKA
RR 1 BOX 176
BUTTERFIELD MN 56120
PIERSON NELS III
RR 1 BOX 176
BUTTERFIELD MN 56120
PIERSON NELS JR
PIERSON GUERNSEY FRM
RR 1 BOX 176
BUTTERFIELD MN 56120
POPP CHARLES & SHARON
16180 45TH AVE NE
RICE MN 56367
PORTER NELSON
RT 1 BOX 144
DENNISON MN 55018
RABEHL JEFF & FAMILY
3115 SIMPSON RD SE
ROCHESTER MN 55904
REINECKE THIEL K
ROUTE 4 BOX 64
WASECA MN 56093
RUSCH WAYNE
RUSCH FARMS
22094A YACHT AVENUE
HUTCHINSON MN 55350
RYSAVY BENJAMIN
RR 2 BOX 84
OWATONNA MN 55060
RYSAVY JACOB
RR 2 BOX 84
OWATONNA MN 55060
SALES GARY
RT 1 BOX 134
CLARISSA MN 56440
SCHAEFER KEVIN
RT 1 BOX 47
ALBERTA MN 56207
SCHLICHTING ERVIN A
ERNEL GUERNSEYS
RT 1 BOX 196
BERTHA MN 56437
SCHMITZ WILLIAM
2468 VALLEY VIEW RD
SHAKOPEE MN 55379
SCHRUPP
DAVID+PAM+FAM+MELCH
EMPIRE FARM
37047 HWY 4
PAYNESVILLE MN 56362
SCHRUPP MELCHERT F
37047 MN HWY 4
PAYNESVILLE MN 56362
SCHWANTZ DARYL & SUSAN
RT 2 BOX 52A
LEWISTON MN 55952
SCHWARTZ BRADLEY
GOLDEN TOUCH FARM
PO BOX 372
ROGERS MN 55374
SCHWARTZ CRAIG
3769 215TH ST
WINSTED MN 55395
SCHWARTZ ERWIN H
SANDY FLAT GUERNSEYS
RR 2 BOX 72
SANBORN MN 56083
SHOREY RICHARD & SHEILA
RT 1 BOX 116
GREEN ISLE MN 55338
SKAAR CHRIS PINE RIDGE FARM
R 3 BOX 96
HAYWARD MN 56043
SKAAR JAMES & FAMILY
GOLDEN HART FARM
ROUTE 3 BOX 73
HAYWARD MN 56043
SKAAR TRACY & SUZANN
PINE RIDGE FARMS
ROUTE 3 BOX 75
HAYWARD MN 56043
SOLUM DALE
RR 1 BOX 165
SPRING GROVE MN 55974
SOLUM DANIEL & NELS
R R 2 BOX 39
SPRING GROVE MN 55974
SOMERS JENNIFER
924 W CO RD B-2
ROSEVILLE MN 55113
SOTZSKY THOMAS
11120 ZENI RD
HIBBING MN 55746
STAUPE LYNN & SANFORD
CROWN HILL FARM
RT 2 BOX 98
PRESTON MN 55965
STOLTZ KENNETH & FAMILY
OLEN FARM
RR 1 BOX 121A
WINONA MN 55987
STORTZ CRAIG
RT 1
CANTON MN 55922
SUESS JOHN P
RT 3 BOX 18
SLEEPY EYE MN 56085
TENNIS PHIL & FAMILY
ALCHRIST FARM
RR 3 BOX 35
HAYWARD MN 56043
TENNIS WESLEY J & CAMMIE
RT 3 BOX 37
HAYWARD MN 56043
THOMPSON SYLVA L
THOMPSON FARM RT 4
BOX 64 WASECA MN 56093
TWIN POPLAR FARMS
EDGAR C FUCHS
RT 5 BOX 230A
FARIBAULT MN 55021
TYRRELL DENNIS BRENT, TROY
OAKCREST FARM
RT 3 BOX 238
BROWERVILLE MN 56438
TYRRELL HOWARD T JAKIN, NICHOLE,
OAKCREST FARM
RT 1 BOX 193
BROWERVILLE MN 56438
UBERTO MARY BONNIE
RR 1 BOX 41
HEWITT MN 56453
UNIVERSITY OF MINNESOTA NORTH CENT EXP STA
1861 HWY 169 EAST
GRAND RAPIDS MN 55744
VEERKAMP ROBERT & GAYLE
VEERLAMP DAIRY
13606 200TH ST
MILACA MN 56353
VERGIN JEROME
RIDGEROLL FARM
1570 ECKERT AVE SE
BUFFALO MN 55313
VERGIN PAUL
2506 GABLER AVE SE
BUFFALO MN 55313
VESLEDAHL TRACI
RR
WINGER MN 56592
VILLNOW HAROLD A & FAMILY
RR 5 BOX 57
PIERZ MN 56364-9805
VOLD RICHARD BRADLEY, GREG
RR 2 BOX 228
GLENWOOD MN 56334
VOORHEES LEONARD CRAIG, KEVIN
LEN MAR FARMS
ROUTE 1 BOX 42
DANVERS MN 56231
WACHHOLZ EARL
HILLDALE FARM
RT 1 BOX 122
WINONA MN 55987
WALTERS ROBERT A
RR 1 BOX 24
ARLINGTON MN 55307
WERNER SHELIA L
221 CO RD 138
BARNUM MN 55707
WIGAND EUGENE
RR 2 BOX 157
COHASSET MN 55721
WIRT RUSSELL & FAMILY
MAPLE LEAF FARM
RR 1 BOX 45
LEWISTON MN 55952
WOOD ALTON
SUNSET VIEW
RT 1 BOX 204
PLAINVIEW MN 55964
WOOD ALTON & EILEEN
SUNSET VIEW
RT 1 BOX 204
PLAINVIEW MN 55964
WOOD MARIAN

At Rolling Prairie, our Guernseys provide ***"golden"*** opportunities for junior partners -
Jillian, Jordan and Jaaron.

Though not showing at this year's Iowa State Fair, all three came away with honors in other competition

Jillian was high individual and Jordan was fourth in the state 4-H dairy judging contest. Together with another Guernsey youth, Lester Starry of Strawberry Point, their Clayton County team took top honors. Jillian was first in oral reasons for the second year in a row. They really enjoyed their trip to the National Contest at Madison.

Jaaron won the trophy for the top Guernsey production in the state 4-H production contest. His winning project was ***Rolling Prairie NPK Lucinda, EX-90,*** with 21,420M, 1,010F and 709P in 305 days at 3-00.

When Dad and Mom refer to our children as junior partners, we mean it literally. Their daily participation in the operation of Rolling Prairie ensures our progress in the future.

Rolling Prairie Guernsey

Dan & Ann Walther
Jillian, Jordan, Jaaron
Rt 1 Box 127, Garnavillo, IA 52049
(319) 964-2552

FRITSCHE FARMS *Registered Guernseys Since 1928*

Top Producers

PAFarms Frank Cecelia
Very Good-87
3-04 365D 19,460M 4.7% 923F 3.6% 691P

Whirlwind Acres Fayette Tamara
Excellent-90
7-07 305D 17,850M 4.2% 749F 3.5% 626P RIP

PAFarms Arrow Chris
Very Good-87
3-01 305D 19,772M 4.2% 835F 3.1% 608P RIP

PAFarms Frank Cory
Very Good-81 ✪ Gold Star Cow
4-01 365D 23,080M 5.0% 1,154F 3.7% 850P

We're planning to flush "Cory's" daughter, PAFarms Smokey Clareesa-ET this spring!

100% Purebred Guernsey Herd
Home of Misty Lane, Whirlwind Acres and PAFarm Guernseys
ARLON (507) 345-2369 ❖ PAUL (507) 359-7766
Route 1, Box 66, New Ulm, MN 56073

RT 2 BOX 28
SEBEKA MN 56477
YATES STEVE
BOX 368
CLARISSA MN 56440
YURCEK BOBBI & SHERI
805 1ST ST SW
MADELIA MN 56062

NEBRASA

BISHOP SUSAN
GRABOUSKI
RT 4 BOX 94A
BEATRICE NE 68310
BREMER MR & MRS ARNOLD F & DUANE
RT 1 BOX 90
PALMYRA NE 68418
CHAPMAN JAMES E, EDWARD
PLATTE MEADOW FARM
RT 2 BOX 28
NORTH BEND NE 68649
CHAPMAN TERRY & THOMAS
RT 1 BOX 32
MORSE BLUFF NE 68648
FAIRLEY FARM FAMILY
TIM FAIRLEY
RR 1 BOX 90
FAIRBURY NE 68352
FISCHER ERIC & MEGAN
RR 1 BOX 88
LEIGH NE 68643
FRICK BRIAN D
HC 82 BOX 16A
SPRING VIEW NE 68778
FRICK DONALD & FAMILY
HC 82 BOX 16A
SPRINGVIEW NE 68778
GARRETSON GENE & FAMILY
RT 2 BOX 37
LEIGH NE 68643
GRABOUSKI PAUL & FAMILY
RT 4 BOX 94
BEATRICE NE 68310
HAYS RICHARD A STEPHEN ALLEN
HAYSETTS FARMS
RT 1 BOX 184
ODELL NE 68415
KLEIN THERESA KONECKY
8013 BROADVIEW DRI
LINCOLN NE 68505
KONECKY MR & MRS TOM BARBARA, CAROL, CHRISTINE, MELISA
BEAUTY VIEW FARM
RT 2 BOX 15
WAHOO NE 68066
KONECKY TOM JR & SHARON BEAUTY VIEW FARM
RT 2 BOX 19
WAHOO NE 68066
LINDEN ASHER A
RT 1 BOX 57
CHAPMAN NE 68827
MEDUNA ANISSA JASON
RR 1 BOX 112
WESTON NE 68070
MOORMEIER EDWIN & SONS
MOORMEIR FARMS
RR 1 ROCA NE 68430
PIERCE KAREN
RT 2 BOX 15
WAHOO NE 68066
ROONEY BOB OR KAREN
RT 64 BOX 18
BREWSTER NE 68821
STENNER JUDY
RT 2 BOX 15
WAHOO NE 68060
VOLLMER MILES & GRACE
& FAM PAYWAYS
GUERNSEY FARM
RT 4 BOX 226
KEARNEY NE 68847
WILSON J GRAYDON &
HORTENSE
1652 WEST 10TH ST
FREMONT NE 68025

NORTH DAKOTA

BRUUN FARM
GERALD & MARY
BRUUN
3611 105TH ST S
FARGO ND 58104-8906
701/282-4188
HANSON MR & MRS K & FAMILY
RT 1 BOX 40
HANNAFORD ND 58448
EKSTROM MARK
RT 1 BOX 31
BOTTINEAU ND 58318
MILLER TIMOTHY J
913 DIVIDE ST
HAZEN ND 58545
MITTELSTEADT ADRIAN
RR 2 BOX 287
HAZEN ND 58545
SLYKERMAN STEVE
SLYKERMANS FARM
RT 1 BOX 63
LAMOURE ND 58458
701/883-5832

SOUTH DAKOTA

BOSSMAN LARRY
DAVIS SD 57021
BOWERS GERALD & GAIL
ROUTE 1 BOX 74 TWIN
BROOKS SD 57269-9744
CLARK CHUCK & FAMILY
CLOVER LEAF RANCH
RT 1 BOX 98
HAYTI SD 57241
DEMENT RODNEY & DAVID, JENNIFER, KEITH
26315 458TH AVE
HUMBOLDT SD 57035
605/363-3050
DEURMIER ARNOLD
RT 4 BOX 234
MITCHELL SD 57301
605/996-8816
DEURMIER STEVE & SHERRI, JESSE
RT 4 BOX 234A
MITCHELL SD 57301
FULLER TERRY DUSTY
RAINBOW ACRES
RR 1 BOX 39
CLARK SD 57225
GREENFIELD CHARLES L & MARY
RT 1 BOX 57
CLEAR LAKE SD 57226
605/793-2477
HANTEN ANDREA &ALEX
RT 1 BOX 125
HURLEY SD 57029
KASTEN RICHARD C
RT 1 BOX 29
HAZEL SD 57242
605/628-2633
KRELL BILL & DEANA
BOX 187
BLUNT SD 57522
KRELL WILLARD & FAMILY
BOX 187
BLUNT SD 57226
LINDGREN TIMOTHY J
COTEAU HILLS
RT 1 BOX 108
S SHORE SD 57263
605/756-4124
MCGAUGH DANIEL
RR 1 BOX 147
PARKSTON SD 57366
OPDAHL TROY & HEATHER,LISA, NEAL, TONY
RT 1 BOX 66
HAYTI SD 57241
PLUCKER MICHAEL
27179 463RD AVE
CHANCELLOR SD 57015
REYNOLDS DELILLAH
WILLARD &
RR 1 BOX 95
ELKTON SD 57026
SEEHAFER BRETT
RR 2 BOX 148
WILMOT SD 57279
SIPPLE MARTY
RT 2 BOX 207
GROTON SD 57445
TUTTLE JENNIFER
RT 3 BOX 236
MITCHELL SD 57301
VAN HOVE MERLYN & KAREN, ADAM, JAY, LEE
28166 443RD AVE
FREEMAN SD 57029
605/925-7613
VAN ZEE JERRY & FAMILY
RR 2 PLATTE SD 57369
ZOSS STEVE
RR 2 BOX 9
LETCHER SD 57359

Goldenrose Guernsey Farm

Tracy Heinemann and Jeff Craun were united in marriage on June 4 at St. Johns Lutheran Church, Sumner, Iowa.

Mr. Craun is a self-employed farmer. Tracy is a veterinary technician at the Sumner animal hospital. Tracy is well-known in the showring - showing many of the Goldenrose Guernseys at county, state and national levels. They are making their home on a farm near Sumner.

The Heinemanns
Readlyn, Iowa 50668
Kenneth & Pearl (319) 279-3627
Gary, Mary, & Troy (319) 279-3613

Four Fantastic Franks

Cedar Way Frank Krystal, EX-91
3-01 305D 24,610M* 1,013F 771P
4-00 365D 25,490M 829F 808P
Due in December at 5-02 to Perfecto

Cedar Way Frank Kari, VG-83
3-05 305D 20,470M 879F 742P
4-05 196D 20,960M 875F 699P RIP
305D 29,260M 1,311F 1,028 ME
Due in April at 5-05 to Perfecto

Cedar Way Frank Nanette, VG-85
4-00 365D 20,830M 987F 777P

Cedar Way Frank Melodie, VG-88
5-05 365D 19,910M 872F 761P

A Non-BST Herd
Cedar Way Guernseys
John & Pam Arnold
1940 Casper Ave., Waverly, IA 50677
(319) 352-3692

Beaver Creek Farm

"Where dairying is number one and Guernseys add to the fun"

DAVE, PAM, MATT, DAN & JAMES BOLIN
30707 180th Street, Clarksville, Iowa 50619-9628
Telephone (319) 278-4288

EDGEWATER MEADOWS

Profitable Guernseys for the 90's

TOM LUEBKE
5385 Co Rd 123
Mayer, MN 55360
Telephone (612) 657-2149

Boulder Creek Farms

PR Boulder Creek T Afton (VG-82)
5-05 345D 16,200M 690F 557P

Walter Fuchs and Family
10513 170th Street E., Nerstrand, MN 55053
Phone (507) 334-8879

CROSS LEA GUERNSEYS

GENE CROSS AND FAMILY
Route 1, Sherburn, Minnesota 56171
Telephone (507) 695-2923

Green Waves Jay Lauren, VG-89
3-03 365D 22,960M 892F 859P

Green Waves Guernseys

WALTER BERNING AND SONS, INC.
11756 80th Street NE, Albertville, MN 55301
Telephone (612) 497-2483

Beauty View Indiana Dainty, VG-89
4-07 365D 23,990M 4.5% 1,083F 3.4% 821P

Beauty View Farm

TOM KONECKY FAMILY
Route 2, Wahoo, Nebraska 68066
Telephone (402) 642-5563
3.5 miles west of Wahoo an H92

A Top 30 herd for CPI

Amber Rae Guernseys

Ron, Michelle, and Alana Heins
119 Hwy 42 NE, Eyota, MN 55934
Telephone (507) 545-2351

KNIFE LAKE GUERNSEY FARM

Route 3, Mora, Minnesota 55051
Barton and June Heitke (612) 679-4694
Neill and Helen Heitke (612) 679-2399

"Keyed" to
Guernsey Promotion and Service

Winterhof Guernseys

Vernon and Suzanne Winterhof
6194 Y Avenue ● Aurelia, IA 51005
6 miles south, 2 miles east of Aurelia
Phone (712) 434-5416

FOR SALE

Since selling our milking herd this past spring we are offering for sale:

18 bred and open heifers

Sires include: Magic, Perfecto, Protein King, Smokey, and serveral young sires.

All dams were on TPE and pedigrees are available upon request.

March 1994 RHA on 24 cows:
14,184M 4.4% 629F 3.6 516P

PLATTE MEADOW FARM
Jim & Judy Chapman
Rt 2 Box 28,North Bend, NE 68649
(402) 652-3492

Lindahl Guernseys

Alan Meinershagen
3159 Lindahl Road, Duluth, MN 55810
Telephone (218) 628-1203
"Home of Wicky and Woo Goo"

Home State of 27 High-CPI Cows
MINNESOTA GBA

SUNESLOPE FARM

ALLAN BENTLEY & FAMILY
Route 3, Ames, Iowa 50010
Telephone (515) 292-1606
Farm Managers Randy & Teri Weiss

Oak Crest Farm

Home Of
2 Excellents, 24 Very Good and 21 Desirable Registered Guernseys
Howard and Dennis Tyrrell
Rt 1, Box 238, Browerville, MN 56438
(612) 594-2808 or (612) 594-6205

Wapsi Acres Guernseys

Jim and Carol Larssen
Todd and Stefanie
30660 137th Ave.
Long Grove, IA 52756
(319) 285-8079

The Essence Of Our Business: PERFORMANCE

Alchirst Admiral Verbena, EX-90
4-00 344D 19,790M 4.1% 816F 3.3% 662P
Sire: Welcome Choice Admiral

Oak Dell Farm

Alan and Lori Heitman
2764 Wheatland Rd
New Albin, Iowa 52160
(319) 544-4312

Attention All-American Participants

All advertisers placing a 1/4 page ad or larger per All-American nominee in the February Guernsey Breeders' Journal will receive $10 off the price of their ad, in addition to any regular discounts. Contact the Journal at (614) 864-2409 with your advertising ideas.

Young Sire Updates

Cross Lea Magic Imperial-ET

A Nells Glow Admiral Magic son has been released by Mid-Atlantic Guernsey Sires. Cross Lea Magic Imperial-ET has a PA of +1,315M +61F +$168 +52P +$182 CY+$205. His 88 point gold star dam, a Fayette daughter, has records to 22,050M 4.4% 967F 3.9% 855P at 4-07 in 365 days. The gold star grandam is Very Good-88 with records over 21,550 pounds of milk. Semen will be released by 21st Century Genetics.

Cross Lea Calebs Impala

Lake Central Guernsey Sires announced the release of Cross Lea Calebs Impala. A Yellow Creek Fayette Caleb-ET son, he has PA totals of +1,071M +48F +$135 +42P +$146 CY+$164. His Very Good-88 gold star Fayette dam has records to 22,050M 4.4% 967F 3.9% 855P at 4-07 in 365 days. His 88 point gold star grandam has records to 21,550 pounds of milk. Semen will be distributed by Tri-State Breeders.

Rozelyn Patmar Perfect Tony-ET

Semen from Rozelyn Patmar Perfect Tony-ET has been released by Dairybelt Guernsey Sires. A Lily Lane Penny Perfecto son, "Tony" has a PA of +1,459M +64F +$184 +47P +$184 CY+$191. His gold star dam, an Excellent-90 Protein King daughter ranked number 62 on the July 1994 high CPI list, has July 1994 USDA PTA totals of +1,367M +75F +$183 +47P +$187 CY+$200 and records to 22,270M 5.4% 1,200F 3.6% 809P at 5-09 in 365 days. The Excellent-90 grandam has records to 22,230 pounds of milk. Semen will be distributed through Select Sires Inc.

Tamaracks Perfectos Waylon-ET

Lake Central Guernsey Sires announced that semen has been released on Tamaracks Perfectos Waylon-ET, a Lily Lane Penny Perfecto-ET son. "Waylon" has a PA of +1,403M +56F +$173 +46P +$175 CY+$184. His gold star dam, an 87 point Jonkar Telestars Pride daughter, is ranked number 146 on the July 1994 high CPI list, with a CPI of +324. She has a top record of 17,850M 4.7% 846F 3.5% 619P in 305 days at 3-08. The 90 point grandam, a gold star cow, has records to 27,820M 4.5% 1,240F 3.6% 1,001P at 5-06 in 365 days. Semen will be avaiable through Tri-State Breeders.

Tamaracks Magics Whistler

Dairybelt Guernsey Sires announced the release of Tamaracks Magics Whistler. This Nells Glow Admiral Magic son has a PA of +1,460M +67F +$186 +53P +$196 CY+$212. His dam, Laeschland Pride Whisper, is appraised at 87 points and has three records over 17,000 pounds of milk, 800 pounds of butterfat, and 600 pounds of protein. This gold star cow ranked number 146 on the July 1994 PTA high CPI list. A Jonker Telestars Pride daughter, she is backed by an Excellent-90 dam with a lifetime record of 126,660M 4.6% 5,789F 3.6% 4,536P in 1,959 days. Semen will be available through 21st Century Genetics.

The Queen At Crown Hill

Crown Hill S Fury, EX-91

2-05 305D 14,460M 735F 516P
3-05 330D 13,030M 653F 467P
4-06 316D 15,430M 733F 528P
5-06 311D 14,430M 690F 497P
6-06 305D 13,200M 633F 440P

Her Young Princess

Crown Hill Simon Fay
Born 10-3-93
2nd place Senior Calf - 1994 Minnesota State Fair

Crown Hill Farm

Sanford Staupe & Family
Preston, Minnesota
(507) 765-2217

We Believe In Guernseys!

These people are actively showing their confidence and faith in the Guernsey Breed by advertising in the *Guernsey Breeders' Journal.*

ARIZONA

Shamrock Farms, Co.
NORMAN P. McCLELLAND, OWNER
ROBERT WHITEHURST, G.M.
16516 East Chandler Heights Rd.
Chandler, AZ 85249
Telephone (602) 988-1452

CALIFORNIA

ASKEW FARMS
William, Laurie and Charles Askew
5934 Tegner Road
Hilmar, CA 95324
Telephone (209) 63 ASKEW

BAY MEADOW FARMS
The "Wallis" Bloodlines Continue
Bay Meadow Victory Whitney-ET
Very Good-81
3-07 365D 20,840M 1,051F 736P
12.41 CY
"Whitney" has a Frank daughter
Registered Guernseys
10326 Walnut Avenue
Galt, California 95632
Arnold and Betty Kessler
Ranch (209) 745-1222
Walt Kessler
(209) 745-4244
rBST free herd

CALIFORNIA GUERNSEYS
Production Award Winners:
4-Year-Old (Jr. Division)
Pleasant Point Fay Cory
25,066 PCM
John Madsen, Temecula, CA
4-Year-Old (Sr. Division)
Bay Meadow Dariman Sarene
25,974 PCM
Askew Farms, Hilmar, CA
For More Details Contact:
CALIFORNIA GCC
President, Linda Madsen
Vice President, Bill Andrade
Treasurer, Walt Kessler
Adm. Sec. Laurie Askew
P.O. Box 696, Hilmar, CA 95324
(209) 632-7539

BELLS GLOW GUERNSEYS
DENNIS AND JEANIE NELSON
19733 Geer Ave.
Hilmar, CA
95324
(209) 632-6237
Visitors Welcome!

Pat Mar Ranch
Rozelyn Patmar P Gina-ET
Excellent-90
Ranked #13 on the 7/94 high CPI list
Jo Jo Fulton, PO Box 208, Los Alamos, CA 93440

COLORADO

GUERNDEAN GUERNSEYS
The Pride of the Rockies
D.G. Forsyth (303) 686-5794
Frank Phair, Mgr. (303) 686-5156
704 Elm • Windsor, CO 80550

ILLINOIS

Visitors Welcome
Jim and Carol Boesche
2509 W. Keslinger Rd., DeKalb, IL 60115
Telephone (815) 758-2081
Four miles S of DeKalb, then three miles W of Route 23 on Keslinger Road.

Derinda Guernsey Farm
Derinda Fayvors G N Alfredda
Recently raised to VG-87 at 11-02
Lifetime to date: 2,400D 122,010M 5,732F
THE OFFENHEISER FAMILY
8582 South Derinda Road
Elizabeth, IL 61028 * Telephone (815) 598-3333

LAND OF LINCOLN
Illinois Guernsey Breeders Assn.
LARRY MOHR, EXECUTIVE SECRETARY
Route 8, Box 70, Normal, IL 61761
Telephone (309) 452-4600

Visitors Welcome
Muffets Twin Acre Guernseys
JACOB AND EVELYN ROEDL
RFD 1, P.O. Box 274, Edgewood, IL 62426
Telephone (618) 238-4862

MYOWN GUERNSEYS
MYRON AND MARK ERDMAN
R. 1, Box 85, Chenoa, IL 61726 (815) 692-3090
Norman Beitz - Herdsman

INDIANA

GREEN RIDGE FARM
LEE M. RIGGS AND FAMILY
1161 Volkman Road, Evansville, Indiana 47711
Telephone (812) 867-5035

Visitors Welcome
LOR DAN GUERNSEYS
DAN & LORETTA MITHOEFER & FAMILY
9107 S. State Road 15, Silver Lake, IN 46982
Telephone (219) 352-2847

VALLEY SET FARM
RONALD WENGER AND FAMILY
25386 CR 32 • Goshen, Indiana 46526
Telephone (219) 875-7366
Premier Breeder of National Guernsey Shows 12 Times

Home of "Blossom"
YELLOW CREEK FARM
"Breeding Better Guernseys Since 1931"
TRUMAN WEAVER
25202 CR 36, Goshen, Indiana 46526
Telephone (219) 875-5664
Gold Star Breeder 21 times

KENTUCKY

KENTUCKY GBA
President - Stuart Berryman
Secretary-Treasurer - Patty Holbert
390 BF Brown Rd., Magnolia 42757

MARYLAND

Mt. Ararat Farm
372 Mt. Ararat Farm Road, Port Deposit, MD 21904
Gabrielle, Walter & Frank Buck
Port Deposit, MD 21904
(410) 378-4145

The Messix Family
Pemberton Farm
Bill, Donna, Megan and Bill IV
113 Pemberton Lane
Queen Anne, MD 21657
(Telephone 410-364-5715)

MICHIGAN

An Active Member Of Lake Central Guernsey Sires
WALNUT MANOR FARM
STEVE AND DALE KIRKLIN
8792 E. ML Ave., Kalamazoo, MI 49001
Telephone (616) 381-2774
Take exit 85 from I-94, S to 1st corners, W 2 miles.

MISSOURI

ARROW HEAD
G•U•E•R•N•S•E•Y•S
DAVE AND LINDA COCHARD
Rt. 4, Box 337, Union, MO 63084
Telephone (314) 583-8901

J.C. Penney
FOREMOST GUERNSEYS
Teaching and Research For The Future
University of Missouri
Route 5, Columbia, Missouri 65201
Telephone (314) 445-4009

If you would like to advertise in this space, call the Journal at (614) 864-2409

Shady View Farm
Gary Estes, Auctioneer
Route 1, Box 30
Ozark, MO 65721
Telephone (417) 485-2524

WAYMAR GUERNSEYS
WAYNE AND MARCHIA BLADES
MELISSA, RACHEL, SARAH AND EMILY
Route 1, Crane, MO 65633 (417) 723-8123
Three miles North of Crane on Highway 13.

NEW YORK

Craig-Moor Farm
Eric and Karen Craig
Joel and Joshua
Box 26 Depot St.
North Bangor, NY 12966
(518) 483-1996

Cresthill Agni Angela, EX-90
Over 100,000M Lifetime
Cresthill Farms
Virginia, John and Elizabeth Seager
17 Naples Hill Rd., Prattsburgh, NY 14873
Telephone (607) 522-4635

Kas Knoll Farm
George, Kathy and Kaileen Craft
RD #2, Box 537A
Sharon Springs, NY 13459
(518) 284-2325

Nedrow Farms Fayette Linen (VG-86)
1-10 332D 17,150M 728F 566P
NEDROW FARMS
Kevin, Barb, Alicia, Kate & Abby Nedrow
2819 Co. Rd. 4, Clifton Springs, NY 14432
Telephone (716) 526-5134

We invite you to watch for our ads each issue and plan a trip to the great Northeast to buy cattle, drink Golden Guernsey milk and enjoy our hospitality!
New England and New York Guernsey Breeders' Associations

RIPLEY FARM
"The Guernsey Family Operation"
THE ROLAND RIPLEY FAMILY
RFD 4, Cortland, New York 13045
Visitors Welcome Phone (315) 496-2281

THREE LEDGES FARM
Visitors Always Welcome
Located an Rt. 12 along the beautiful St. Lawrence River.
Terry & Sharol Neuroth & Family
RD2, Box 415, Hammond, NY 13646
Phone (315) 324-5694

Trinklecrest Farm
Registered Guernseys
Dennis Trinkle
RD 1, Box 153, Buskirk, NY 12028
Telephone (518) 677-3389

OHIO

THE JOHN RICHARDSON FAMILY
BALMORAL FARMS
Route 4, Box 57, Wapakoneta, OH 45895
Telephone (419) 657-6647

Brand Jam Farm
Jay, Brandi & Jami Thomas
00241 Lock Two Rd.
New Bremen, OH 45869
(419) 629-2734

Crum Farms
Manford, Toni, M.D. and Ross Crum
2733 Twp Rd 1087, Perrysville, Ohio 44864
(419) 938-6034

GILL FARM
Ed Gill (216) 435-4152 Rich Gill (216) 435-4577
1795 East Pleasant Home Road
Creston, Ohio 44217

The next time you are looking for top Guernseys, be sure to look for the Bigger, Better, Buckeye-Bred Brand!
Ohio Guernsey Breeders' Assn.
Martha Turley, Executive Secretary
1030 Marion Ave., Mansfield, OH 44906
Telephone (419) 756-2571

Raemelton Farm Dairy
1030 Marion Avenue, Mansfield, Ohio 44906
Ralph E. Turley, Manager
Jeff Turley, Assistant Manager Telephone (419) 756-2571

Sherma Farm
Kenton Sherman (419) 483-4737
Mike Kaltenbach (419) 465-2654
3930 Sandhill Rd., Bellevue, OH 44811

Spring Walk Farm
William and Kurt Wachtel
Big Prairie, Ohio 44611
William (216) 378-2273
Kurt (216) 378-4302
Bred heifers and show calves for sale.
Contact us for more details.

Whispering Pines Farms
D.F. AND W.B. HAYES
3703 Gibson Lane, New Concord, OH 43762
Telephone (614) 826-7386 or (614) 432-2281

OKLAHOMA

LILY LANE FARM
Minnies Choice Tippy
24 Class-Leading Records
ERNIE, BEA AND MELINDA BEROUSEK
P.O. Box 851707, Yukon, Oklahoma 73085
Telephone (405) 324-5762

OKLAHOMA GBA
Route 3, Box 153A Yukon, OK 73099
Telephone (405) 324-5762

OREGON

A Commercially Competitive Guernsey Herd

ABIQUA ACRES

MANN'S GUERNSEY DAIRY

ALAN AND BARBARA MANN & FAMILY
17287 Abiqua Road NE, Silverton, OR 97381
Telephone (503) 873-4830

Wilsonview Dairy, Inc.

ERNEST, BILL & DON JOSI
2540 Olsen Road, N. Tillamook, OR 97141
Telephone (503) 842-2775

PENNSYLVANIA

PENNSYLVANIA GBA

Jim Trotter
Rt. 1, Box 94, Enon Valley, Pennsylvania 16120
Phone 412-667-7465

SNIDER HOMESTEAD FARM
Home of:
Crumdale Sensation Rain, EX-92
5-05 310D 17,210M 4.1% 705F 3.5% 601P

Brad and Berneta Gable and Family
Rt. 1, Box 218, New Enterprise, PA 16664
Telephone (814) 766-2572

Walnut Lane Farm

1936-1993

Visitors Welcome

Rodney and Darlene Stuff • 7521 Lemar Road
• Mercersburg • PA 17236 • (717) 328-5793

SOUTH CAROLINA

Sunny Day Farm
Herbert, Betty & Herby D. Lutz
Route 5, Box 32, Chester, S.C. 29706
(803) 385-6929 or 385-3103

TEXAS

Lavon Farms
Route 1, Box 92
Plano, Texas 75074
Telephone (214) 423-8080
Todd Moore Herdsman

VIRGINIA

Blackwater Valley Farm

E. Cline Brubaker and Family
Route 4, Box 540
Rocky Mount, Virginia 24151
(703) 483-2071

Catoctin Guernseys
CLINT, JUDY, SCOTT AND MIKE PEASE
RD 4, Box 620, Leesburg, VA 22075
(703) 777-4539 or (703) 777-8447

WASHINGTON

Home of
Olympic View Fay Likable, EX-94
OLYMPIC VIEW FARM
ANDY AND MARLENE LANCASTER
MIKE AND HETTIE LANCASTER
656 E. Pole Rd., Lynden, WA 98264
(206) 354-4276 Andy - (206) 398-7309 Mike

Rozelyn V Golden
EX-90 at 2-11
2-01 341D 17,850M 891F 654P

1917 **ROZELYN FARM** *1993*

LEON ZWEEGMAN AND FAMILY
9265 Double Ditch Road, Lynden, WA 98264
Telephone (206) 354-4669

WISCONSIN

Coulee Crest Farm

Don & Dorthy
Scott, Jill
Kurt Peterson
Herdsman
Eric Langer
RR 2, Box 169
Cashton, WI 54619
(608) 654-7889

Meet Our Newest Excellents!

Coulee Crest Fayette Nissan
Excellent-90
Coulee Crest Frank Reebok
Excellent-90

Flambeau Manor

Gary van Doorn & Family
N5512 Flambeau Rd.
Tony, WI 54563

FOUR winds

Four Winds Farm
Clark & Joy Vilter
N56 W30020 Highway K
Hartland, WI 53029
(414) 367-2803

On US Highway 8

JENSGOLDEN JUNCTION

DALE, TERESSA & KENT JENSEN
TRENT & LEANN JENSEN
KIRSTEN & KEVIN KLUGOW
1308 80th Street, Amery, WI 54001
Telephone (715) 268-8711

Lantz Farm

John and Jamie Lantz

N5683 530th St., Ellsworth, WI 54011
Telephone (715) 273-6074

ROYAL ACRES
REGISTERED ◆ GUERNSEYS

Ed & Lori Jasurda
Frank & Donna Jasurda
N7822 Murphy Lake Lane
Phillips, WI 54555
(715)339-4929

TAG LANE FARM

THOMAS A. GRISWOLD FAMILY
N 8934 River Valley Road, Ixonia, WI 53036
Telephone (414) 261-9067

Plan to visit our herd . . . Visitors always welcome

Valley Gem Fayette Heidi, EX-92
5-04 305D 21,300M 905F 737P

Valley Gem Farms

Roy and Gina Grewe
Brandon, Brady and Brock
952 19th Ave., Cumberland, WI 54829
(715) 822-5606

WISCONSIN
GUERNSEY BREEDERS
S602 SAND ROAD
MONDOVI, WI 54755

Phone (715) 926-5787

CANADA

Perth County Cattle Co.
Victor and Maria Daniel
P.O. Box 26, Kirkton, Ontario N0K 1K0
(519) 229-6310 • FAX (519) 229-6292

LAKE CENTRAL GUERNSEY SIRES
7G302
Rozelyn Pat Mar P Goliath-ET
+1,261M +76F +54P

M • A • G • S
Mid-Atlantic Guernsey sires
Pecks Fayette Hunter
Fayette's highest PTI son!
+298 PTI, +46P, +1,135M

DAIRYBELT GUERNSEY SIRES
Looking forward to "Harpooning" a breed leader in January 1995

Alfred Anderson Memorial Farm
Travis Lecceadone & Family
68 E. Main St.
Randolph, NY 14772
(716) 358-4558

Make advertising your Guernseys a top priority for 1995! Contact the Journal at (614) 864-2409 for deadlines and quotes.

GUERNSEY BREEDERS' JOURNAL

Forrest R. Ingram

Forrest R. Ingram, 88, of Apple River, Illinois, died on July 13, 1994, at Monroe Clinic Hospital, Wisconsin.

Mr. Ingram was a teacher and former breeder of Guernsey cattle for more than 60 years. He taught rural school at Broadway and Ford School for six years prior to farming with his father.

He was born on July 11, 1906, in Hazel Green, the son of Richard Roscoe and Retta (Pearce) Ingram. He married Ida D. Fiedler on February 2, 1935, in Galena.

He attended schools in Warren, and in Wisconsin at Benton and Hazel Green. He graduated from the Hazel Green High School and attended the Platteville, Wisconsin, Normal School. He was a Sunday School superintendent and a lay leader of the Apple River Methodist Church for many years. He was one of the first school board members of the Community Unit District 205, Warren. He was a secretary of the Jo Daviess County Farm Bureau for close to 20 years. He was a lead in the local Guernsey cattle circle, being a director of the Illinois Guernsey Association for many years.

Surviving are his wife Ida of Apple River; a daughter, Corinne K. (Ralph) Grinde, of Cat Spring, Texas; three sons, Delmar Loren (Donna) Ingram of Harvard, Forrest Duane (Mary Jo) Ingram of Rockford, and Terrence N. (Nancy) Ingram of Apple River; six grandchildren; and a sister Olive Cashman of Warren.

He was preceded in death by his parents and three sisters.

Memorials may be given to the Guernsey Association and the First Presbyterian Church.

The demand for top quality Guernseys is at a high . . .

Guernsey Marketing Service knows of breeders looking for quality heifers and cows.

Guernsey Marketing Service is the obvious choice to help prospective buyers and sellers find each other.

If you would like assistance, give us a call.

American Guernsey Association • (614) 864-2409
Tim Griswold • (608) 798-1059

Grazing With Gwen and Guerns

Count Your Blessings

By Diane Schafer

1994 Calendar

DEADLINES

January 2, 1995 - Discount advertising deadline for the February 15 All-American Nomination Issue of the *Guernsey Breeders' Journal*

March 31, 1995 - All National Outstanding Youth, National Guernsey Queen, National Outstanding Young Farmer, Master Breeder and Distinguished Service applications must be postmarked to be eligible for the 1995 contests.

DATES TO REMEMBER

March 12-15 - World Guernsey Conference, Hamilton, New Zealand

June 15-19 - 118th AGA Annual Meeting, Hillsboro, OR

MEETINGS

December 2 & 3 - Pacific Northwest Guernsey Association Meeting, Hallmark Inn, Hillsboro, OR

December 3 - Oregon Guernsey Breeders' Association Meeting, Hillsboro, OR

SHOWS

March 31 - Kentucky National Show, Louisville, KY, 8:00 p.m.

February 21 - Houston Livestock Show and Rodeo Junior Show, Houston, TX

February 21 & 22 - Houston Livestock Show and Rodeo Open Show, Houston, TX

SALES

April 1 - Kentucky National Sale, Louisville, Kentucky, 9:30 a.m.

June 19 - National Convention Sale, Hillsboro, OR

Applications for the National Outstanding Youth, National Guernsey Queen, National Outstanding Young Farmer, Master Breeder and Distinguished Service contests are now available from the AGA. All applications must be postmarked by March 31, 1995, to be eligible.

If you have dates for the calendar page, please contact the *Journal* at (614) 864-2409.

Herd Registree Fee Schedule

Genetic Recovery

Recorded Female (RF)	$5.00
Guernsey Type (GT)	$5.00
Provisional Register (PR)	$7.00

Genetic Recovery (GR) - Use regular registration fees. Minimum fees apply if submitted with GT and PR ancestors.

Transfers

Under 60 Days	$12.00
Over 60 Days	$20.00
Canadian Buyer	$15.00

Attention Researchers

The Guernsey Foundation is looking for qualified individuals interested in doing research projects. The Foundation has identified research projects that merit the dairy industry's attention and would also welcome any ideas for research. The Foundation has funded research projects such as a study on beta-carotene, functional herdlife, Johne's Disease and many more. The Foundation takes great pride in the benefits these research projects are providing to the dairy industry. If you are interested in doing a project for the Guernsey Foundation, please contact the American Guernsey Association.

Act Now!

Help secure the future of the Guernsey breed by supporting the Guernsey Foundation.

For more information, contact a Foundation officer.

W. Lee Moore Jr., Chairman, 1700 Commerce St., Suite 1700, Dallas, TX 75201; (214) 748-2895

Neil Jensen, 7614 Slate Ridge Blvd., Reynoldsburg, Ohio 43068; (614) 864-2409

Daniel Brubaker, 150 W. Mosby Rd., Harrisonburg, VA 22801; (703) 434-4384

Myron Erdman, RR 1, Box 85, Chenoa, IL 61726; (815) 692-3090

Protect Your Future.

Invest in the

Guernsey Foundation

7614 Slate Ridge Blvd., P.O. Box 666
Reynoldsburg, Ohio 43068
(614) 864-2409

Index To Advertisers

Abiqua Acres 34
Agri-Graphics, Inc. 11
Alfred Anderson Memorial Farm 35
Amber Rae Guernseys 30
Arrow Head Guernseys 33
Askew Farms 32

Balmoral Farms 33
Bay Meadow Farms 32
Beauty View Farm 30
Beaver Creek Farm 30
Berkshire Golden Guernsey Ice Cream 3
Blackwater Valley Farm 34
Boesche, Jim and Carol 32
Boulder Creek Farms 30
Brand Jam Farm 33

California GBA 32
Catoctin Guernseys 34
Classic Stitching 38
Coulee Crest Farm 34
Craig-Moor Farm 33
Cresthill Farms 33
Cross Lea Guernseys 30
Crown Hill Farm 31
Crum Farms 33

Dairybelt Guernsey Sires 35
Derinda Guernsey Farm 32
Diversity Farm 6

Edblom, Arthur and Florence 10
Edgewater Meadows 30
Eljo Guernsey Farm 26

Flambeau Manor 34
Foremost Guernseys 33
Four Winds Farm 34
Fritsche Farms 28

Gill Farm 33
Goldenrose Guernsey Farm 29
Green Ridge Farm 32
Green Waves Guernseys 30
Guerndean Guernseys 32
Guernsey Foundation 36

Haysetts Farm 27

Idle Neer Farm 26
Illinois GBA 32

Jensgolden Junction 34
Ju-Don's Guernsey Farm 33

Kas Knoll Farm 33
Kentucky GBA 32
Knife Lake Guernsey Farm 30

Laeschland Farm 32
Lake Central Guernsey Sires 35
Lakeland Associates 29
Land of Living Farm 7
Lantz Farm 34
Lavon Farms 34
Lily Lane Farm 33
Lindahl Guernseys 30
Littlefield Farms 8
Lor Dan 32
Loyal Acres 11

Marfred Farm 8
Mid-Atlantic Guernsey Sires 35
Minnesota GBA 30
Mt. Ararat 32
Muffets Twin Acre Guernseys 32
Myown Guernseys 32

Nedrow Farms 33
Nells Glow Guernseys 32
New England/New York GBA 33

Oak Crest Farm 30
Oak Dell Farm 30
Oak Knob Guernseys 27
Ohio GBA 33
Oklahoma GBA 33
Olympic View Farm 34

Pat Mar Ranch 32
Pemberton Farm 32
Pennsylvania GBA 34
Perth County Cattle Co. 35
Platte Meadow Farm 30

Raemelton Farm Dairy 33
Ripley Farm 33
Rolling Prairie Guernsey 28
Royal Acres 34
Rozelyn Farm 34

Select Sires 40
Shady View Farm 33
Shamrock Farms, Co. 32
Sherma Farm 33
Snider Homestead Farm 34
Spring Walk Farm 33
Sunny Day Farm 34

Tag Lane Farm 34
Three Ledges Farm 33
Trinklecrest Farm 33
Twin Valley Farm 10

Up The Creek Farm 25

Valley Gem Farms 34
Valley Set Farm 32

Walnut Lane Farm 34
Walnut Manor Farm 32
Wapsi Acres Guernseys 30
Waymar Guernseys 33
Wedens Dairy Farms 11
Western Guernsey Sires 2
Whispering Pines Farms 33
Wil Clars Farm 10
Wilsonview Dairy, Inc. 34
Winterhof Guernseys 30
Wisconsin GBA 34

Yellow Creek Farm 32

HERD REGISTER FEE SCHEDULE

REGISTRATION FEES (effective April 1, 1992)

AGE IN MONTHS:	MEMBER ON TPE*	MEMBER	NON-MEMBER
FEMALES			
0-6	10.00	15.00	21.00
6-12	15.00	22.00	28.00
12-24	20.00	27.00	33.00
24+	30.00	37.00	43.00
MALES*			
0-6	20.00	30.00	42.00
6-12	30.00	44.00	56.00
12-24	40.00	54.00	66.00
24+	60.00	74.00	86.00

*Includes an official AGA Performance Pedigree

All animals registered with a sketch or photograph will be charged an additional $2.00.

Advertising Rates

Full Page	$330
2/3 page	$250
1/2 page	$190
1/3 page	$145
1/4 page	$110
1/6 page	$90
1/8 page	$60
Column Inch	$18

Classic Stitching

COMPUTERIZED EMBROIDERY

PRODUCT CATALOG

AMERICAN GUERNSEY ASSOCIATION

HATS $14 PPD

Send Us Your Farm Name • Quantity Pricing Available

802-877-3659 FAX 802-877-2977
11 MAIN ST. VERGENNES, VERMONT 05491

The Latest Information For Your Breeding Decisions

Subscribe to the January 1995 Guernsey Sire Summary

Keep on top of breed progress by ordering the new January 1995 Guernsey Sire Summary with the latest production information and type data.

When you make your breeding decisions, be sure to have the most complete information available on the sires that you choose. Use this coupon to order the new Guernsey Sire Summary today!

CLIP AND SEND
To The American Guernsey Association
P.O. Box 666, Reynoldsburg, Ohio 43068

r YES! I want to subscribe to the 1995 Guernsey Sire Summary. Enclosed is my check for $ _____ .

Please send me:
r The January 1995 Guernsey Sire summary for $15.00
r A one-year subscription for the January 1995 and July 1995 Guernsey Sire Summary for $20.00

Name _____

Farm Name _____

Address _____

Town _____

State _____ Zip Code _____

Total Performance Evaluation

The Package for Everyone

DO MORE THAN JUST SURVIVE—PROSPER

Your future in the registered Guernsey business depends on reliable production, type and genetic information. The TPE program supplies Total Performance Evaluation of the your herd's economically important traits. TPE documents performance and promotes your farm name and outstanding Guernseys. Documented performance and promotion are essential to capitalizing on your investment in registered Guernseys through accurate genetic evaluations and successful merchandizing programs. TPE is the package for everyone because it provides:

Type Traits Appraisal

- appraisal of first- and second-lactation cows and cows that have not been scored twice
- post-appraisal summary of individual traits and summarized by sires and age groups
- actively contribute to the breed's genetic evaluations for type

Discounts on AGA Services

- substantial discounts on registrations and ***free pedigrees on all animals when they are registered.***
- ***10% off all Guernsey Breeders' Journal ads of 1/6 page or larger***
- discounts on official AGA pedigrees

Production Records

- 305 and 365 day records automatically included on pedigrees, and eligible for national awards and other recognition programs
- publication in the Guernsey Breeders' Journal of all lactations 130% above breed average
- DHIR testing with quarterly summaries (additional DHI fees may be incurred for DHIR records on the state level

Genetic Information

- USDA/AGA semi-annual sire summaries
- semi-annual predicted transmitting ability report on milking herd

Clip and Send

Save 10% by paying 1995 TPE fees in full by January 31, 1995

Name _____

Farm _____

Address _____

City _____

State _____ Zip Code _____

Telephone _____

DHI Herd Code _____

MUST CHECK ALL THAT APPLY

☐ New Herd ☐ Re-enrollment Application

☐ DHIR ☐ DHI

To participate in just DHIR production testing, the fee is $5 per cow plus a $30 herd fee. ☐

Cows (All Guernseys on most recent test sheet) _____ @ $8.00 ..... $ _____

Less 10% (if paid in full by January 31, 1995) ..... $ _____

Subtotal ..... $ _____

Herd fee @ $30 ..... $ _____

Total Enclosed ..... $ _____

☐ Yes! Mail pedigrees after each quarterly report on cows completing records at $3 each

Applicant's signature _____

Mail to: Records Department, American Guernsey Association, P.O. Box 666, 7614 Slate Ridge Blvd., Reynoldsburg, OH 43068-0666. If you have questions, telephone (614)864-2409.

SELECT ★

The Right Type For Your Herd

Green Moor Karens H Peggy-Twin (VG-87)
2-5 365d 18,798M 3.9% 739F 3.1% 590P
Richard Schomberg, West Salem, WI

Grand Henry

- ★ **A Breed Leader for Strength, Stature, Body Depth & Thurl Width**
- ★ **Adds Depth of Heel**
- ★ **Siring High, Wide Rear Udders**

7G331 Solum GRAND HENRY

USDA (7/94):	41 Dtrs.	(27 Herds)		PTA '90
Prot:	+$174	-.07%	+44P	75%REL
Fat:	+$182	-.13%	+50F	+1,535M
CY:	+$173			
AGA (7/94):	+2.6PTAT	62%REL		PTI +262

Baker x Fayette

Oak Dell Freedoms Lavonne (VG-86)
3-11 365d 19,320M 4.4% 853F 3.7% 714P
Alan Heitman, New Albin, IA

Freedom

- ★ **The Breed's #2 Sire for Type & Dairy Form**
- ★ **Breed's Best for Rear Udder Width**
- ★ **Siring Deep Udder Cleft**

7G271 Shenmont Fayette FREEDOM-ET

USDA (7/94):	45 Dtrs.	(37 Herds)		PTA '90
Prot:	+$138	-.05%	+35P	81%REL
Fat:	+$145	-.12%	+39F	+1,229M
CY:	+$137			
AGA (7/94):	+3.6PTAT	69%REL		PTI +221

Fayette x Choice

7G267 Baldwin (+3.1 PTAT) ranks second in the breed for Rear Udder Height, Body Depth, Thurl Width and Strength.

7G264 Mr Ben (+3.2 PTAT) is the breed's leading sire for Leg Set and also improves Stature and Thurl Width.

No matter which type trait you want to improve in your cattle, Select Sires offers a top-quality choice! Take a look at the linears on these four sires in our July 1994 Sire Directory and give us a call today!

Select America's Best

SELECT SIRES INC.

For Service Call: (614) 873-4683